75. En gaode gij mee nao Reusel?

Stg. Kempische Muziek en Dans

C instrument
1e stem
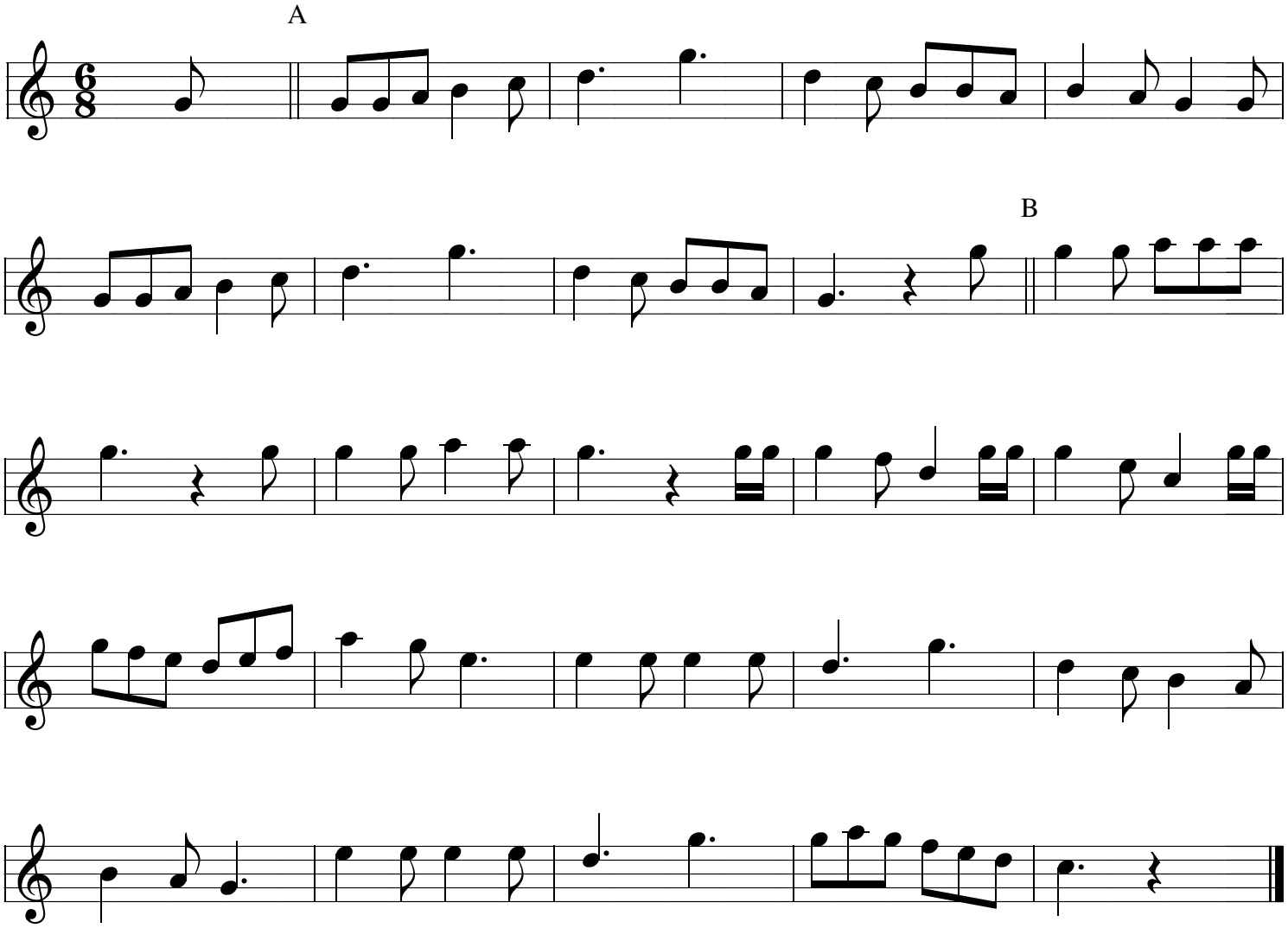
Trad.
Not.: H. Franken