89. Holleblokkendans

Stg. Kempische Muziek en Dans

C instrument
1e stem

Trad.
Not.: H. Franken

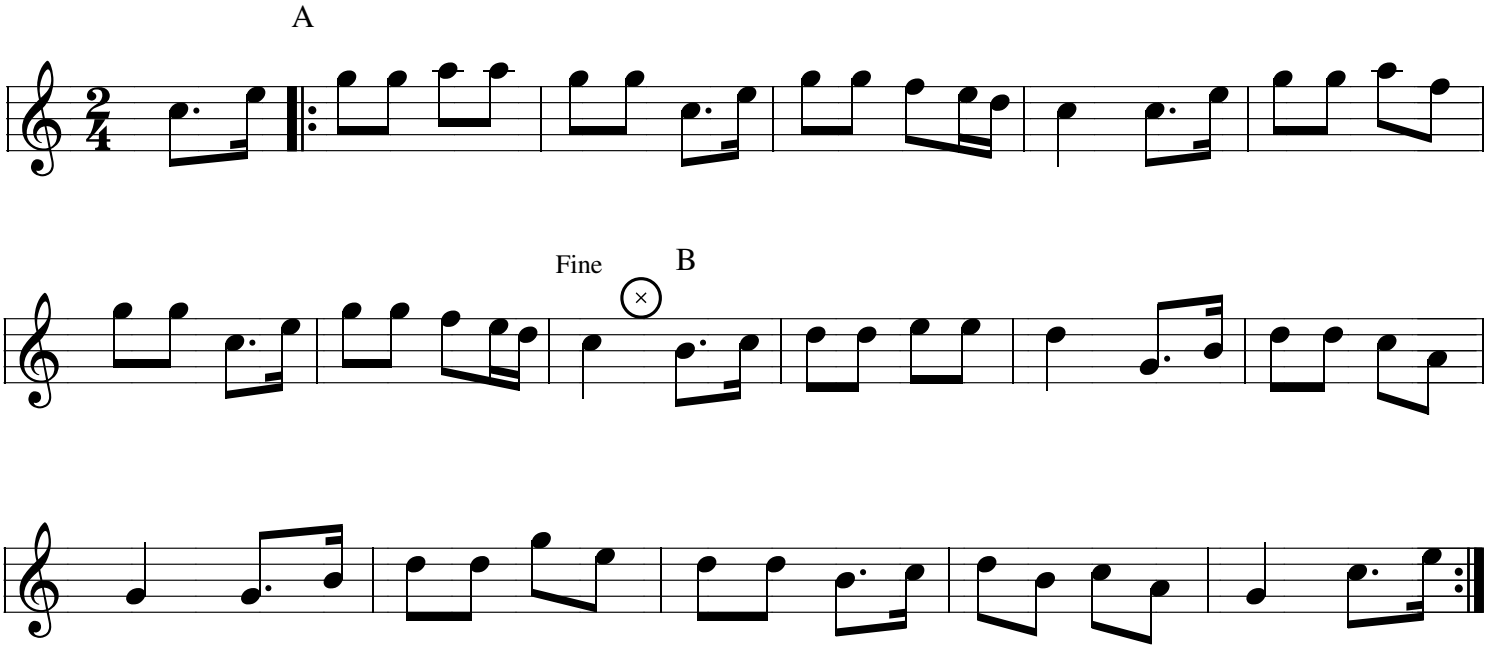
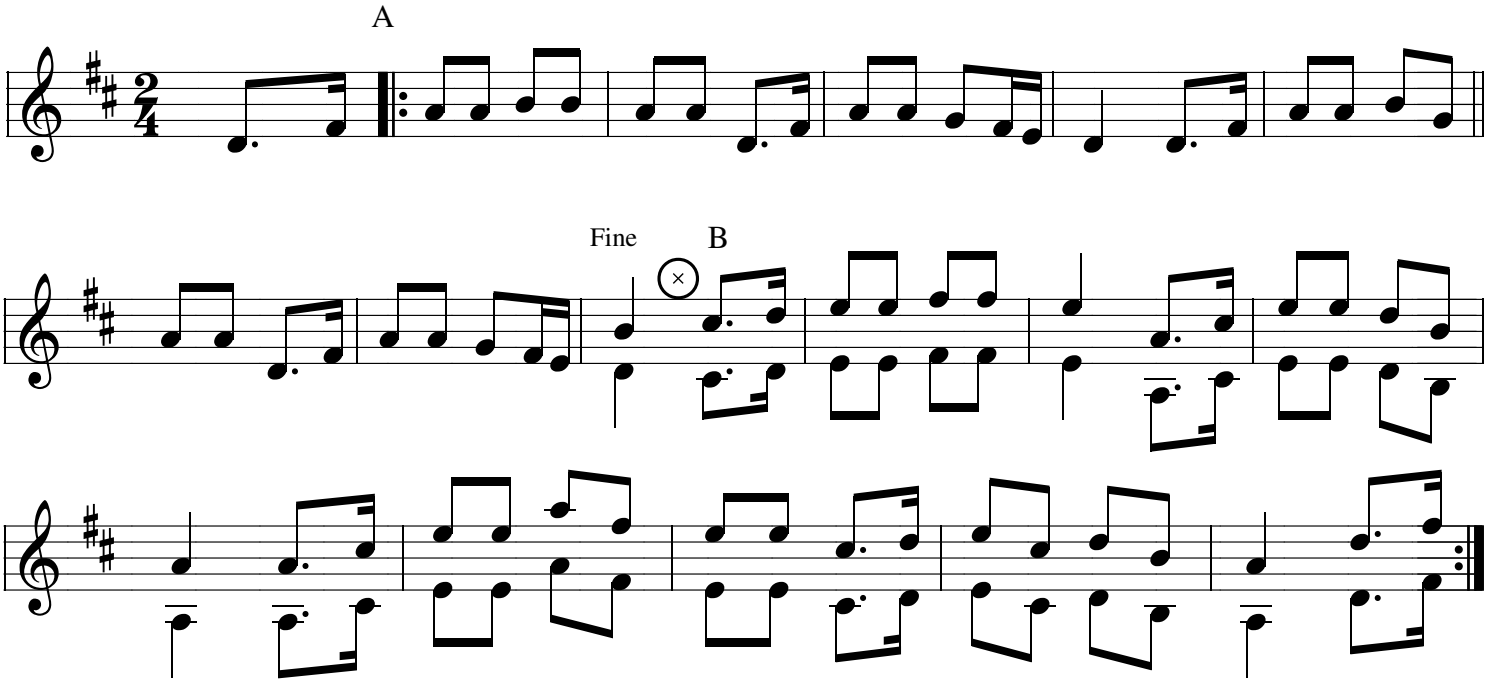
Bes instrument
1e stem