

126. Haerlemmerdijk

Stg. Kempische Muziek en Dans

Staff 4 Bes instr 2

Uit: Oude en nieuwe Hollandse
Boerenlietjes en Contredansen; nr. 172

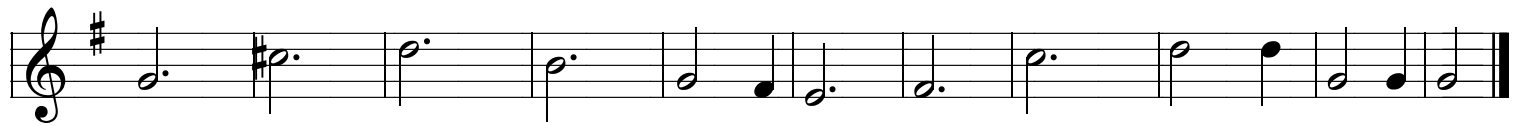

129. Ukuara wals

Strg. Kempische Muziek en Dans

A.Pärt

Arr. Ad van Sleeuwen

129. Ukuara wals

Strg. Kempische Muziek en Dans

A.Pärt

Arr. Ad van Sleeuwen

131. Hongaarse Mazurka

Stg. Kempische Muziek en Dans

4x AB + 1x A

Best instr 2

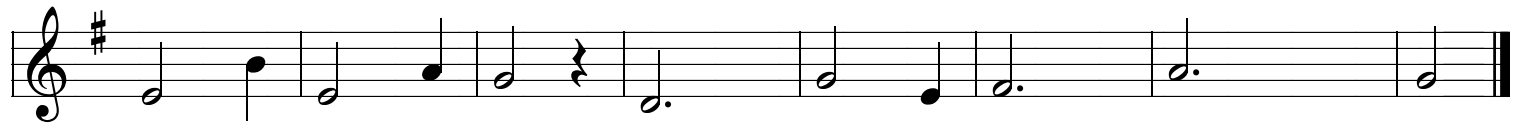

132. Amerikaanse potpourri

Stg. Kempische Muziek en Dans

1. Charles Lynch's Waltz

2. Cajun Waltz

3. The banks of the river Dee

132. Amerikaanse potpourri

Stg. Kempische Muziek en Dans

1. Charles Lynch's Waltz

2. Cajun Waltz

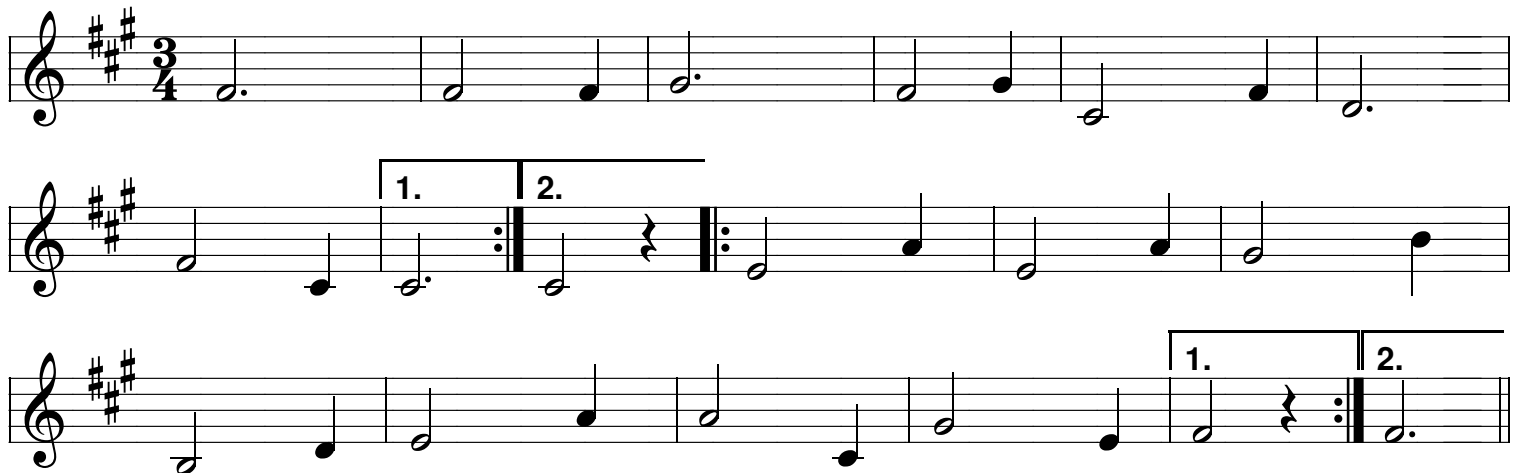

3. The banks of the river Dee

133. La valse des bois

Stg. Kempische Muziek en Dans

Staff 3 - Bes instr

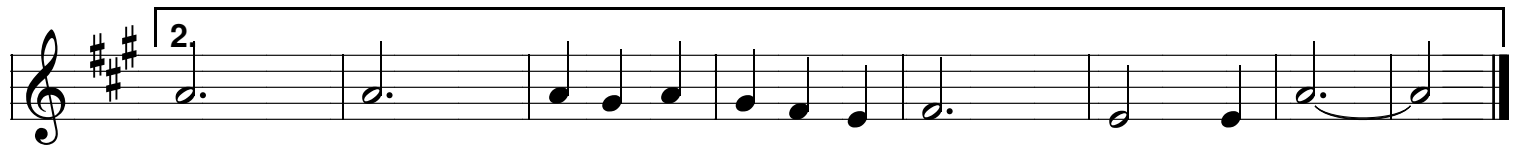
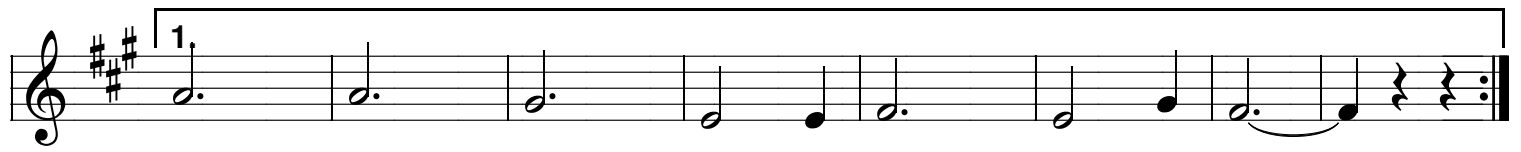
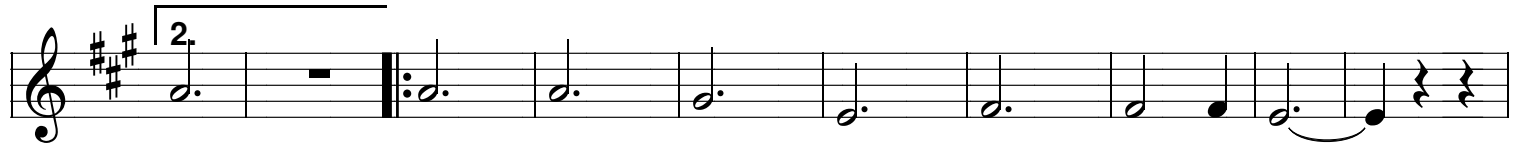
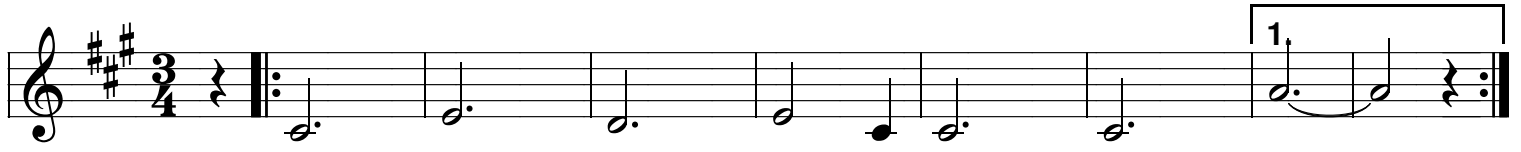

133. La valse des bois

Stg. Kempische Muziek en Dans

Staff 4 - Bes instr 2

