

Alte Kameraden

Officier 1

1/4 = 107

Officier 1

1 C

5 C

11 G

17 C

23 G

29 D7 G D7

35 G

41 G

47 C G

53 C G F

59 C F

65 C G C

Alte Kameraden

Officier 2

Officier 2

1 F

5 F

11 C7

17 F

23 B \flat

29 C7

35 1. 2. C7

41 C F

47 C7 F

53 C7 C

59 F B \flat F

65

Andriese Mazurka

1e stem
C-Instrument

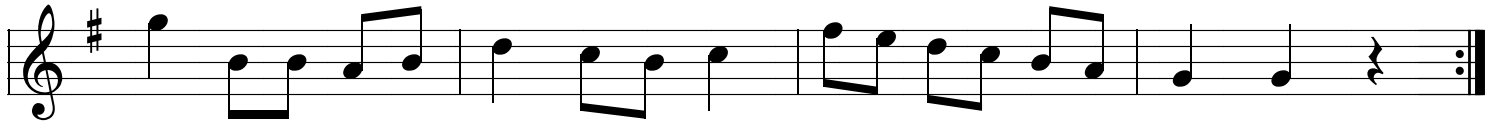
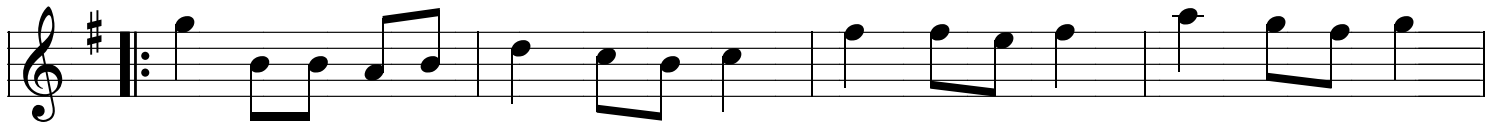
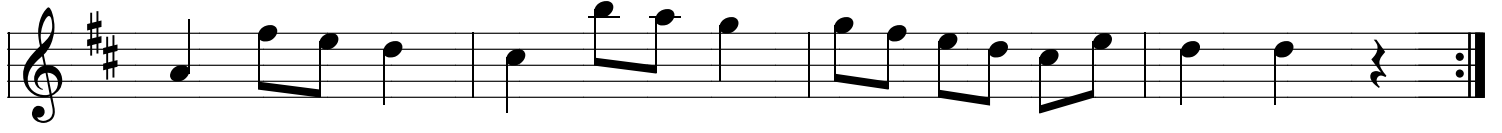

Astrid Wals

$\text{♩} = 60$

Autre

autre

uit in 't staminee
van 't kliekske

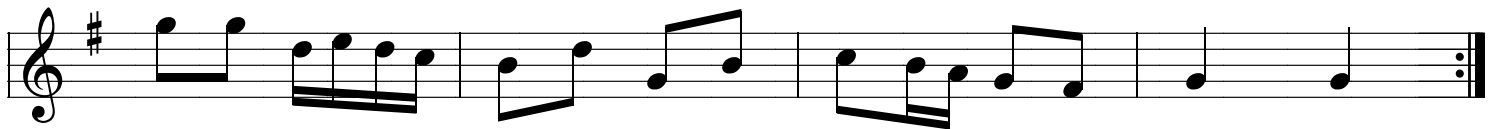
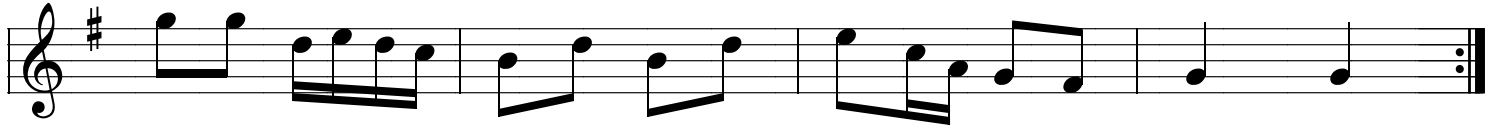

De Bakkersvrouw

C-Instrument

Sopraan

Ballade à Brigitte

Brigidawals

le stem

C - Instrument

D E F# G

1.

2.

1.

2.

G F# E# D C A# G A B

D7

3

3

Baonopstekker

C-Instrument

Sopranino

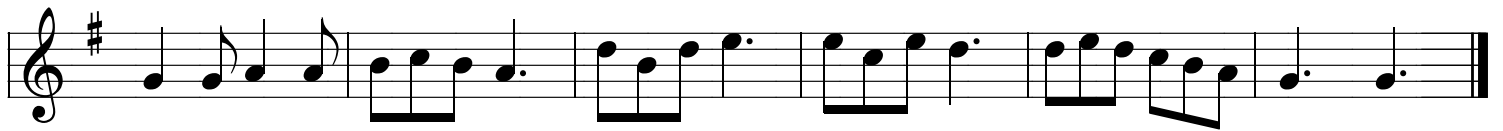

Beijaard

[AABB] * 3 A

Traditional
Vlaanderen

Voorspel

Beverloo

According to Maarten

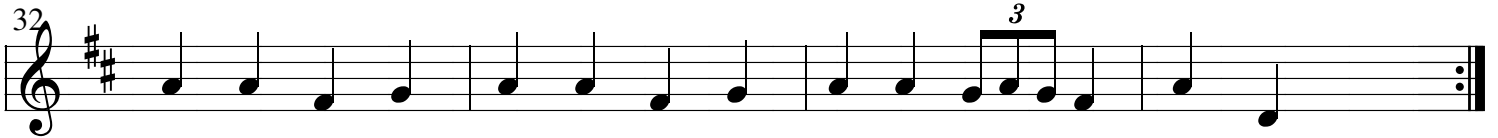
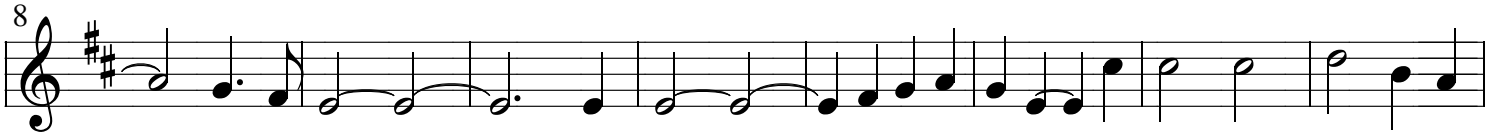

Bezemdans Krebbel

♩ = 120

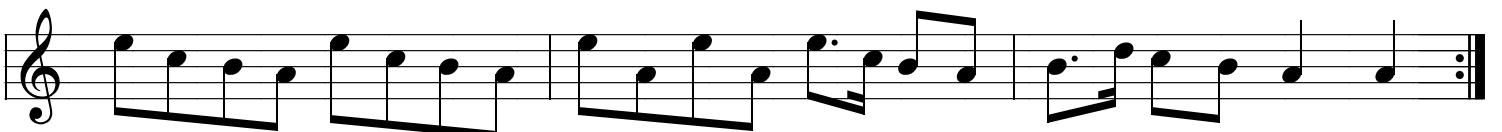
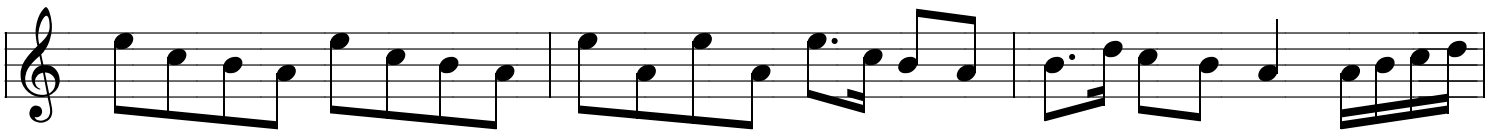
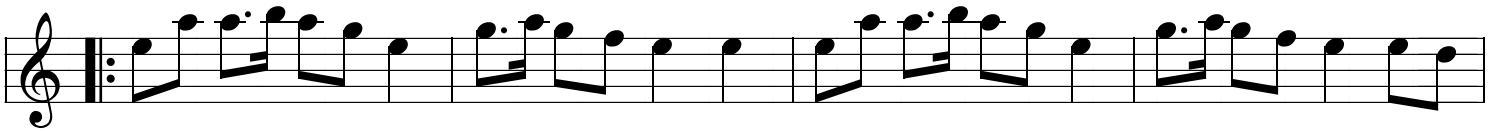

Blauwgaren en koperdraad

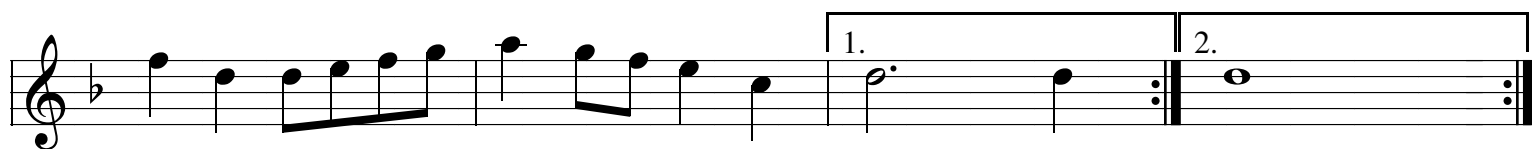
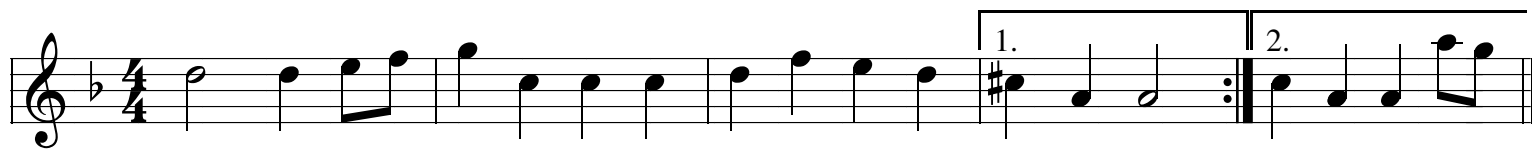

Bloemenwals

Duitsland

Boerenkermis

C-Instrument

Sopranino

Boerenschots

C-Instrument [ABAC] 2x

Sopraan

A

B

C

Boerenplof

C-Instrument

Sopraan

Bonte Specht

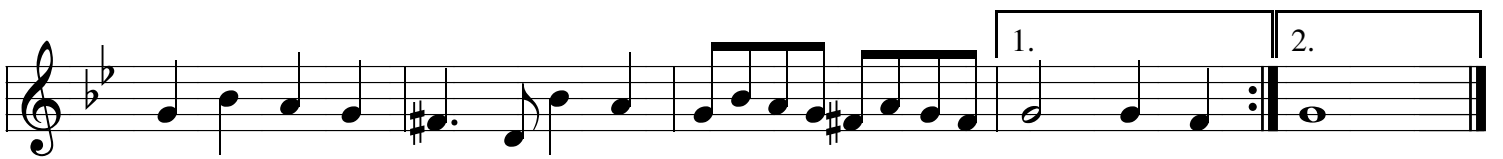
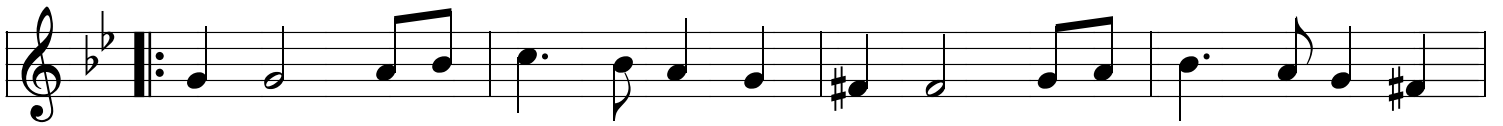
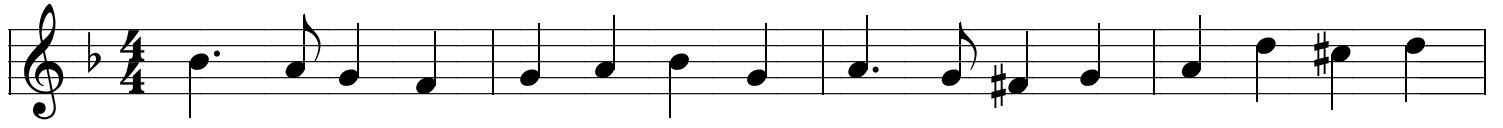

106. Broeder Michael

C instrument

1e stem

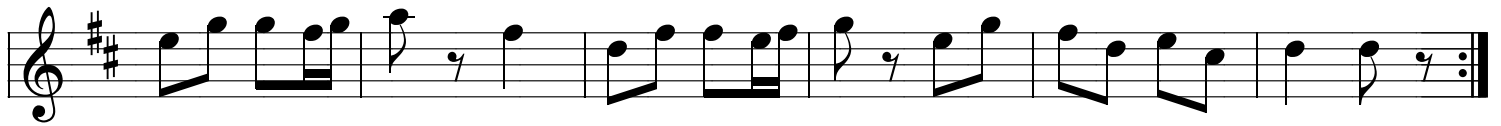

Bruiloftsdans

C - instrument

Sopraan

Voorspel

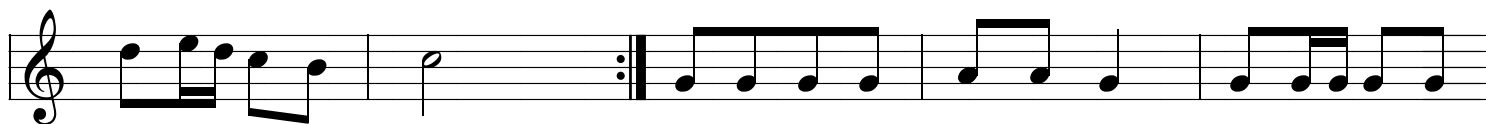
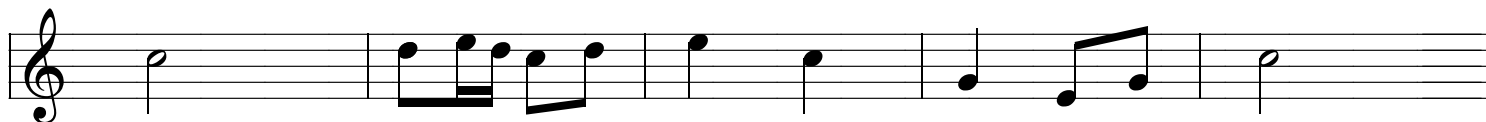
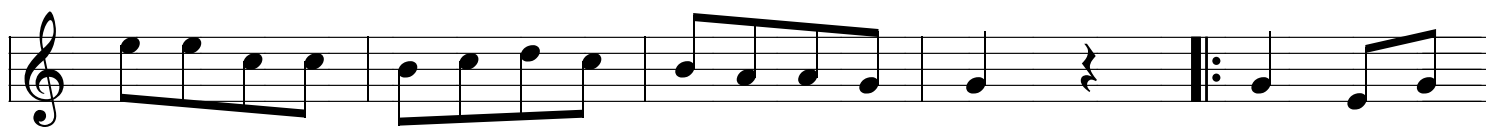

Bruilofts Schottisch

♩ = 90

Bruiloftsdans

Bes instrument

Voorspel

le carnaval anglais
Conterdans Vlaanderen
Stage trekzak 1995 WM

5

9

13

17

21

Conterdans

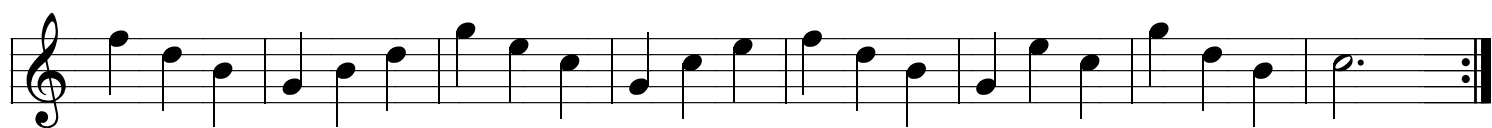
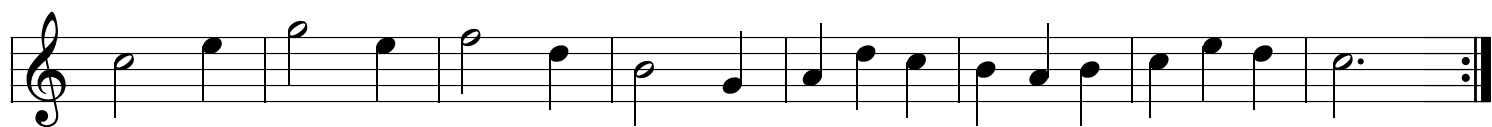
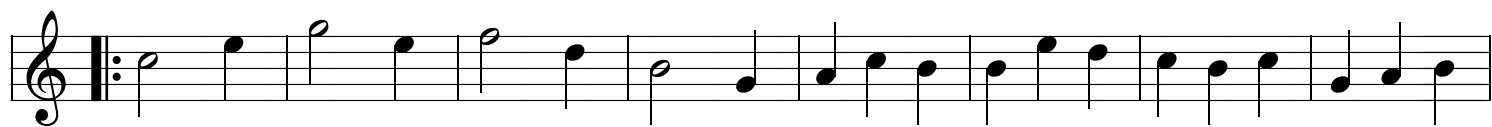
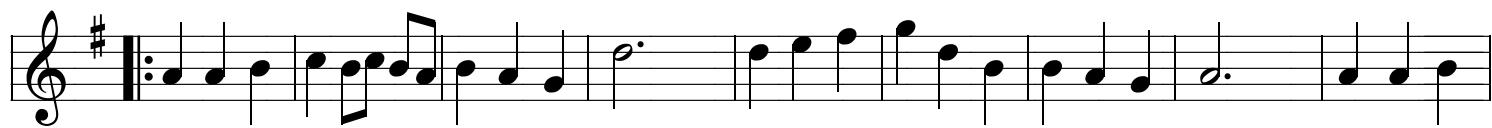

Contredans

nummer xxiv uit boernlietjes en contredansen

De Laatste Noot

Herman Dewit
2e stem Bart Decock

De Loere

C - instrument

De Purperen Heide

1e stem

Bes Instrument

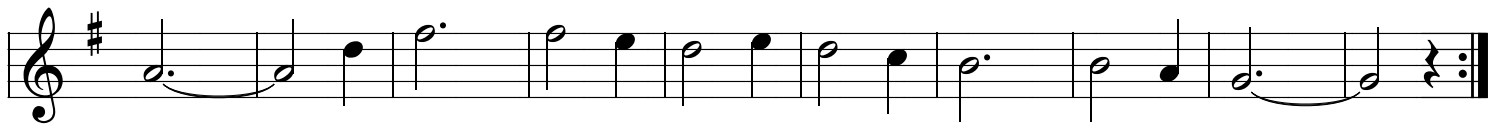
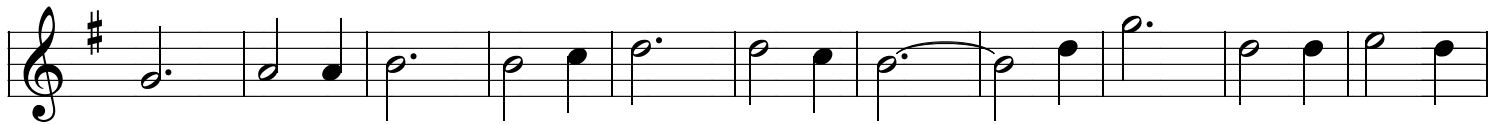

De Purperen Heide

1e stem

C - Instrument

De trekzak

C - instrument

F

B \flat

F

C \flat 7

F

G7

C7

F

B \flat

F

B \flat

F

C7

F

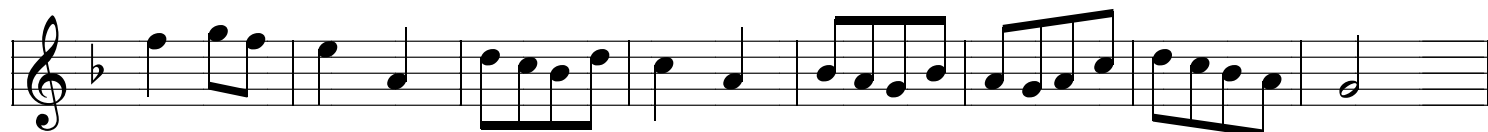

Dm

Am

B \flat

F

C7

F

B \flat

C7

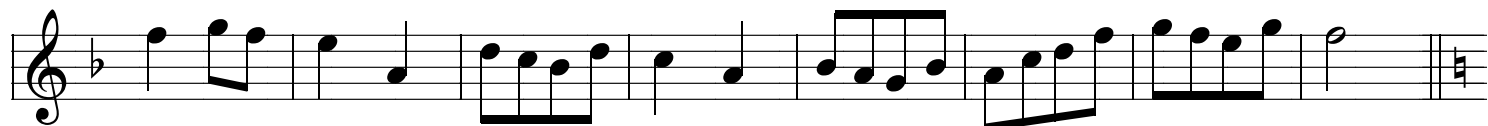

Dm

Am

B \flat

F

C \flat 7

F

C7

F

C

G

C

De Vlamsche (polka)

Goe Vollek nr 3 95

Patrick Stubbe

De Witte Dame

Guido Piccard

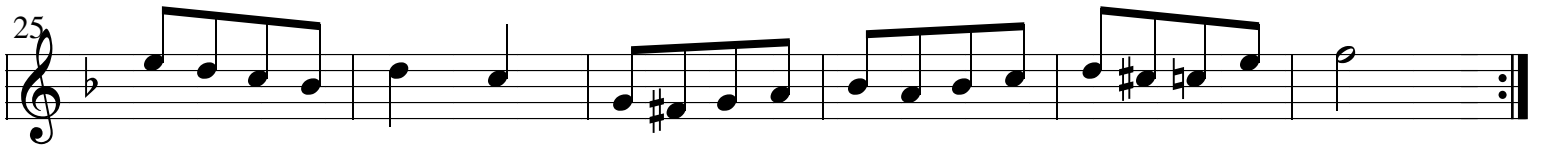
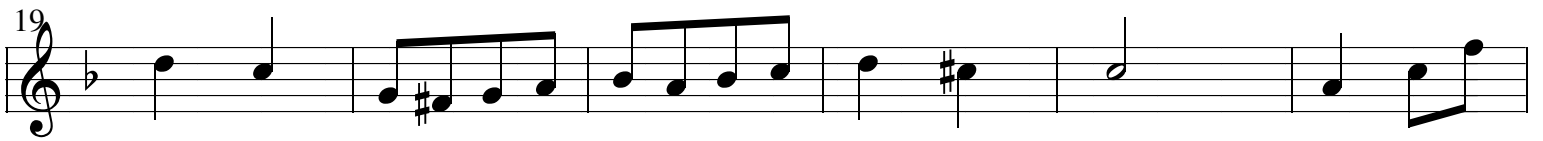
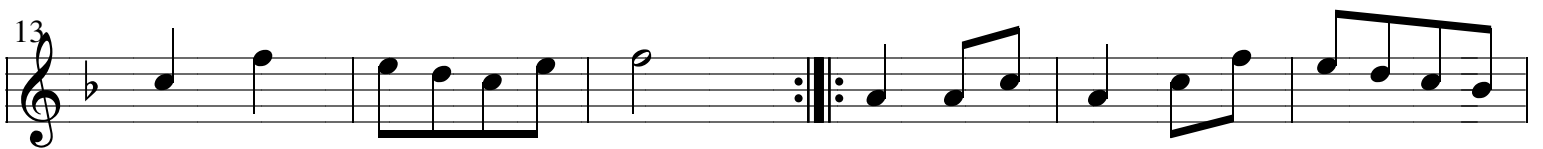
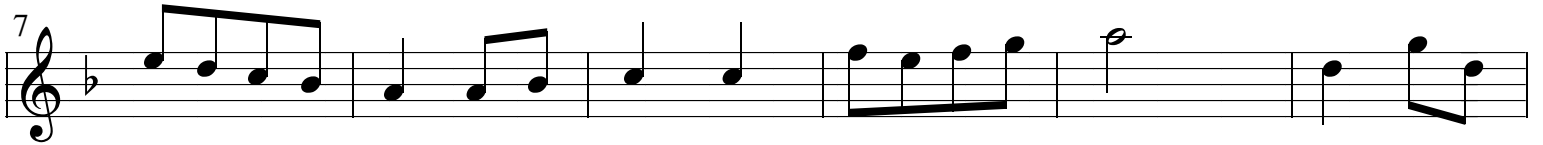
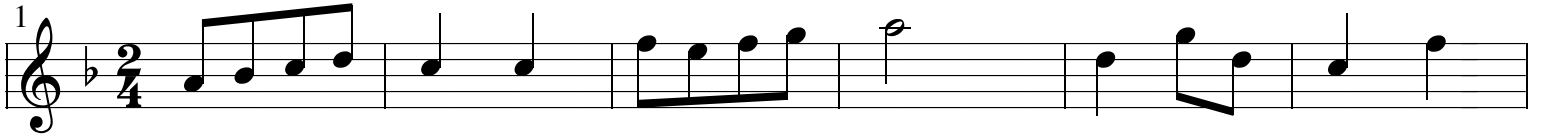

Den toppende Hone

Blz. 18

Draaiende winden

Bes-Instrument

Voorspel

1. 2.

Fine

Draaiende winden

C_Instrument

Sopraan

Voorspel

1. 2.

Fine

Dubbelspan

F. Feber

Measures 1-5: C, G, F, G

Measures 6-10: 1. G7, C; 2. G7, C

Measures 11-15: C, G, C

Measures 16-20: 1. G, G7, C; 2. G7, C

Measures 21-28: F, Bb, C, F

Measures 29-36: Bb, C, C7, F

Measures 37-41: C, G, F, G

Measures 42-46: 1. G7, C; 2. G7, C

Measures 47-48: C, F, G, C, F, G7, C

Dunges Dreijke

dans ter opluistering van 10 jarig bestaan van brabants Bont

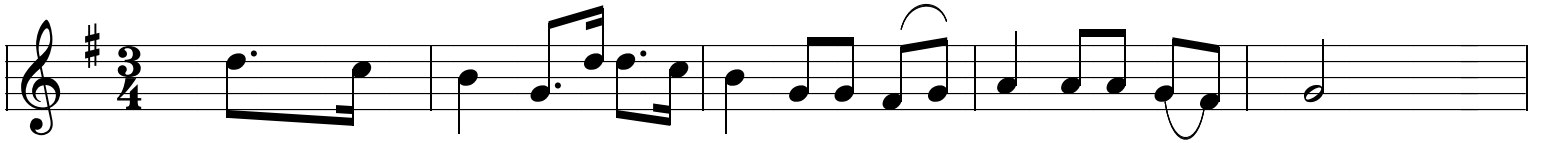

5

11

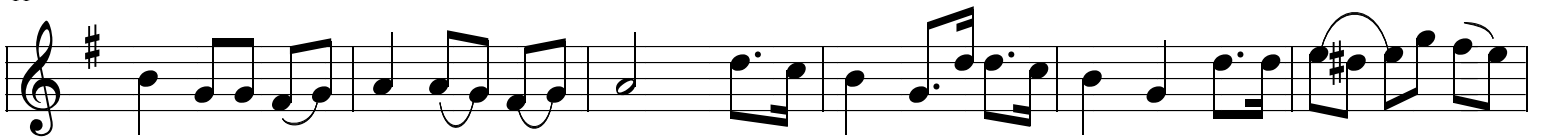

17

22

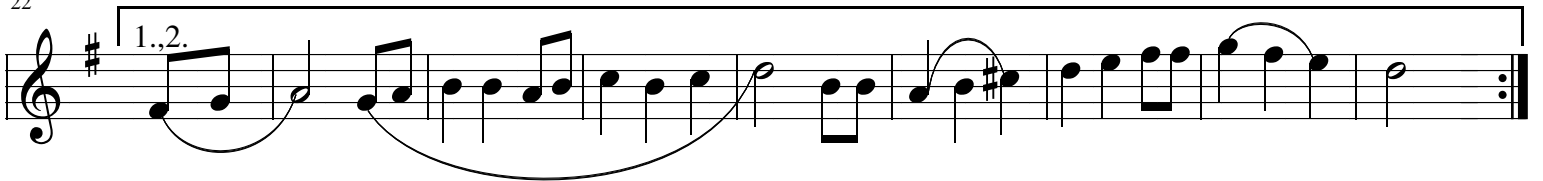

31

Erwten Plukken

C instrument

Familie dans

Eindigen met A

A

B

C

Franse Polka

C-Instrument

Sopranino

Voorspel

Galop

C_Instrument

Sopraan

♩ = 140

Goeienavond

Gerard van Maasakkers

Gooikse Giga

Guido Piccard

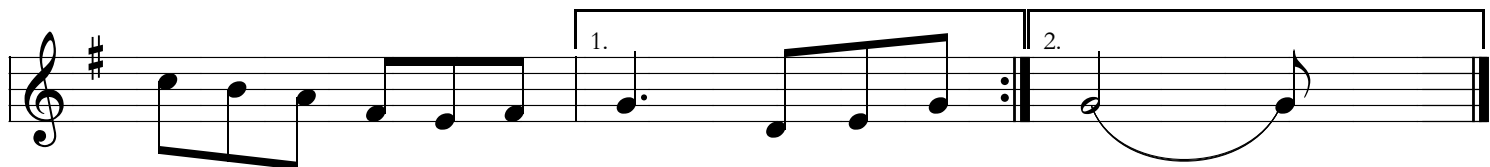
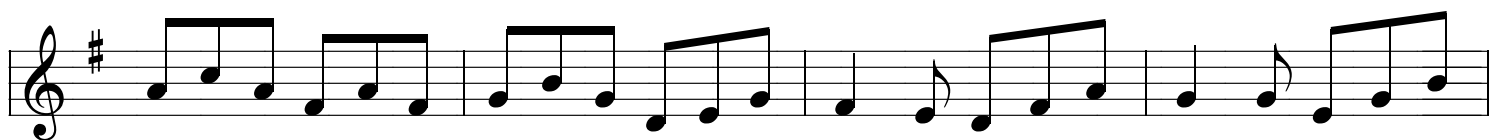
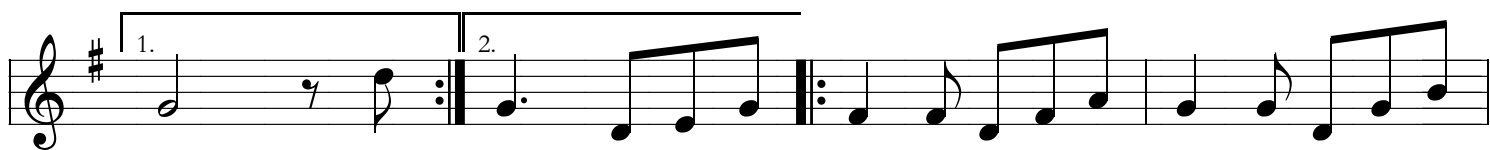

Gort mee Stroop

C-Instrument

Sopraan

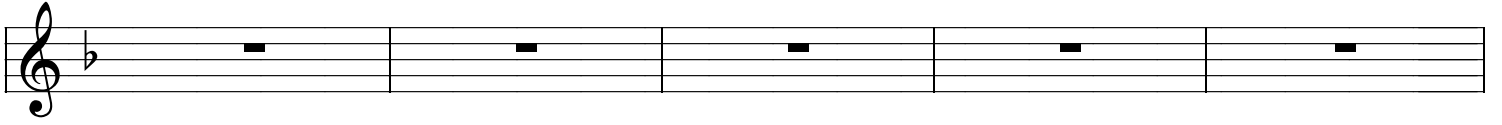

Gort mee stroop

Bes instrument

Hakke Toone

$\text{♩} = 110$

Hakke Toone

C-Instrument

Sopraan

Hakkenschots

C instrument

1e stem

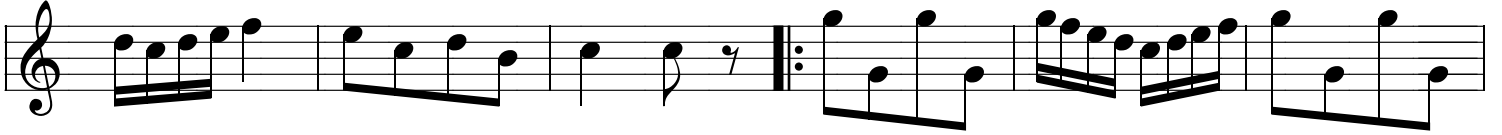
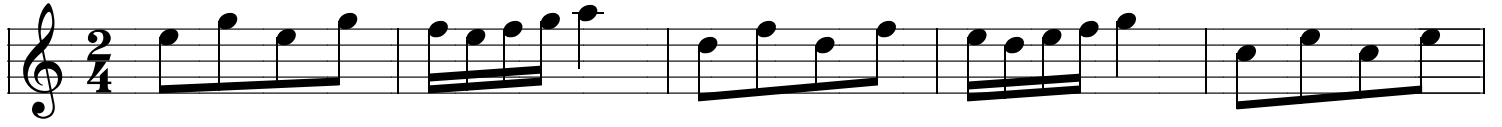

Hal en Bergen Kermis

C-Instrument

Sopranino

Voorspel

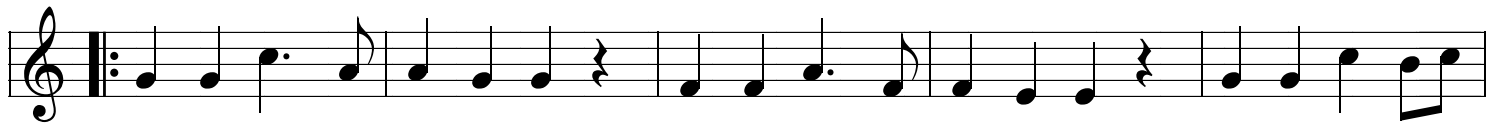
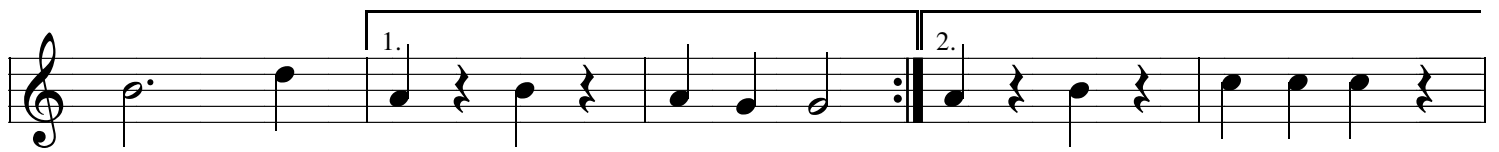
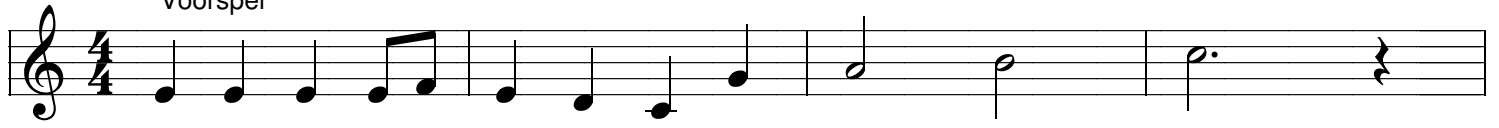

Heiluizer

Voorspel

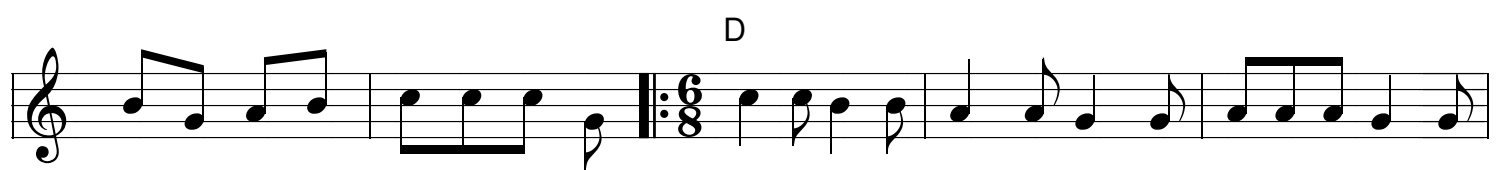
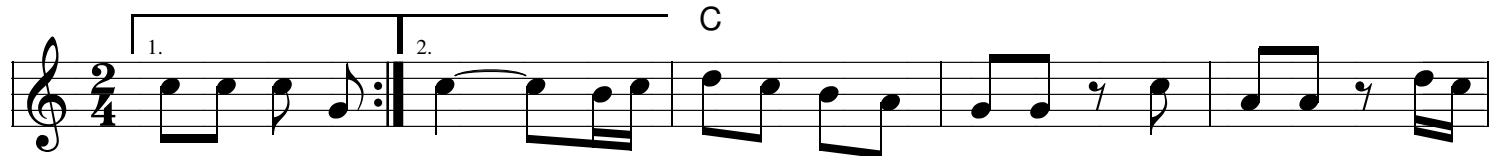

Heiluizer - 2

Voorspel AA | BB | C | DD | E | FF | GG
Voorspel AA | C | DD | E | FF | GG
Voorspel A | BB Voorspel

Henriks Mazurka

A

C B \flat G/B C

5

B

C G 7 C

9

C G 7 C E/B

13

C

Am D E

17

Am D E 7 Am

21

Hoge dijk

Mooi Holland (snel)

Lilly Marlene (slow)

Boemsadesia

Cherio

Als op het Leidseplein (slowfox)

Rit Snel It's a long way to Tipperary

Pick up your troubles (mars)

Till we meet again (slowfox)

In the mood

Holle Blokken dans

C-Instrument

C - Clarinet
Sopraan ook Sopranino

A

Fine

B

Ierse Mazurka

IJswals

C-Instrument

Sopraan

Jan Pirrewit uit Nederokkerzeel

C-Instrument

Sopraan

Juleke

Petite Tonkinoise

Chords: G, C, G, D⁷, G, D, G, Am, D, G, Em, Am, G, A⁷, D, D.S. al Fine

Performance markings: \oplus , 1., 2., Fine, 1.G, 2.G

Kadril van Putte - 1e figuur

Bes-Instrument

Clarinet

Voorspel

Inleiding

Kadril van Putte - 2e Figuur

Bes instrument

Voorspel

Inleiding

Kadril van Putte - 3e Figuur

Bes instrument

Voorspel

Inleiding

Kadril van Putte - 1e Figuur

C - Instrument

Kadril van Putte - 2e Figuur

C - Instrument

Kadril van Putte - 3e Figuur

C - Instrument

Kantklosjes
(Meisjesdans)

Klepperwals

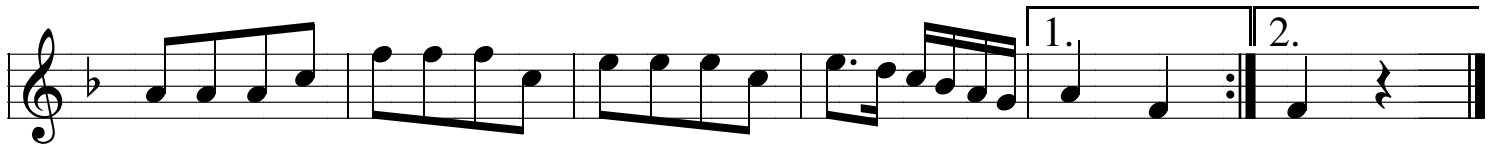
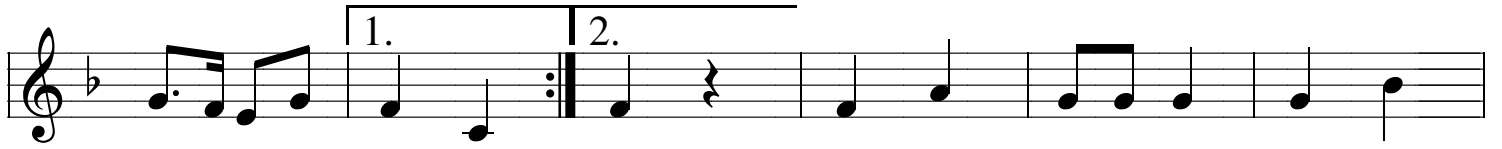
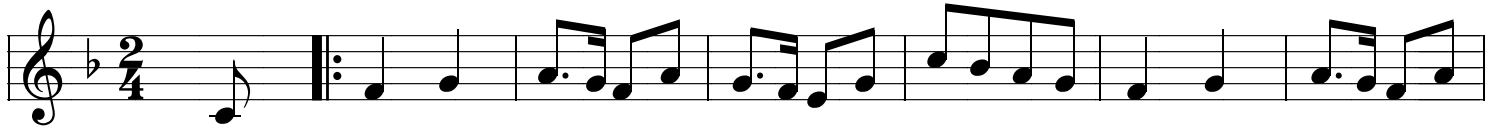

Klepperwals

Bes instrument

Kletskensdans

Berg

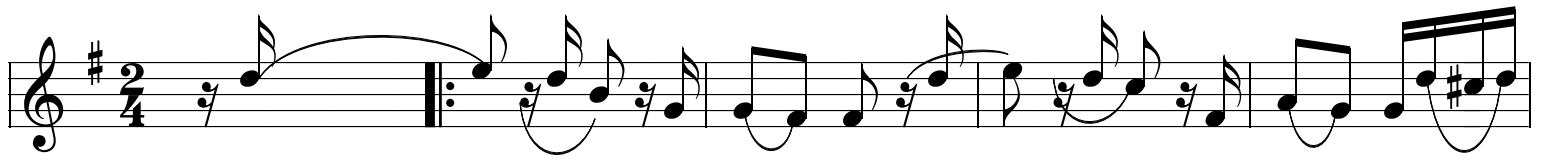

6

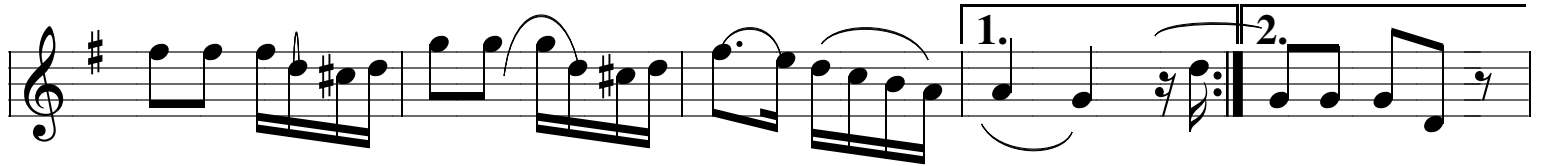

11

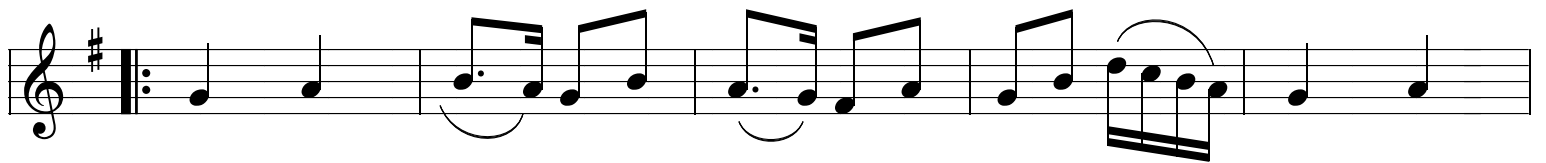

16

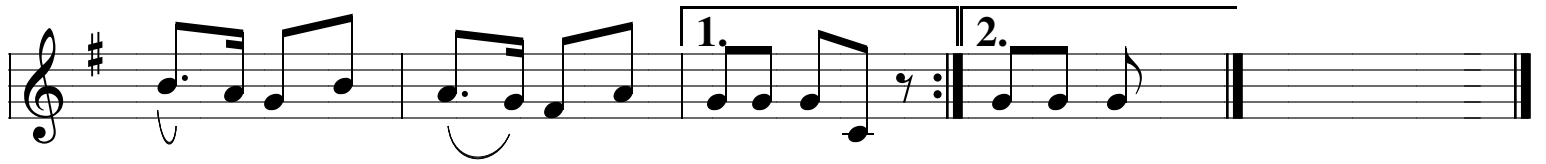

Klik + port lied

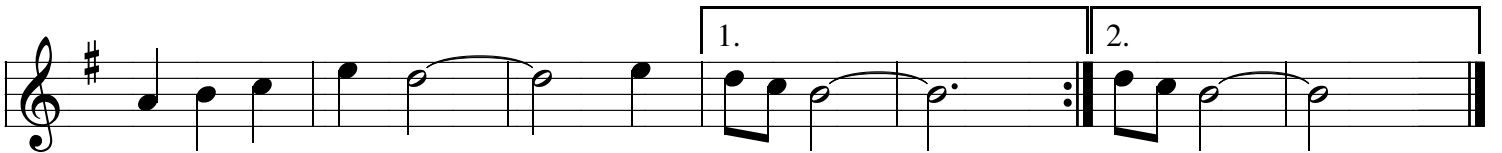

Kolom

C-Instrument

Sopranino

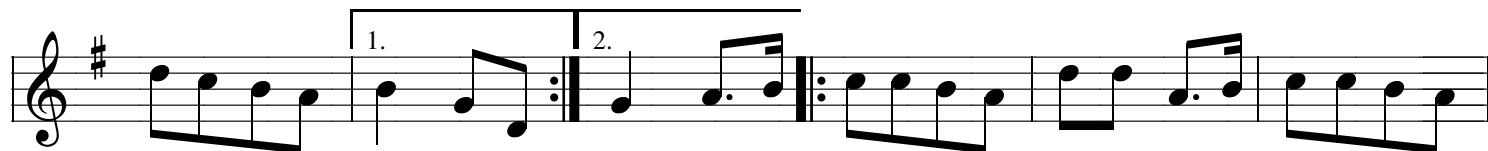
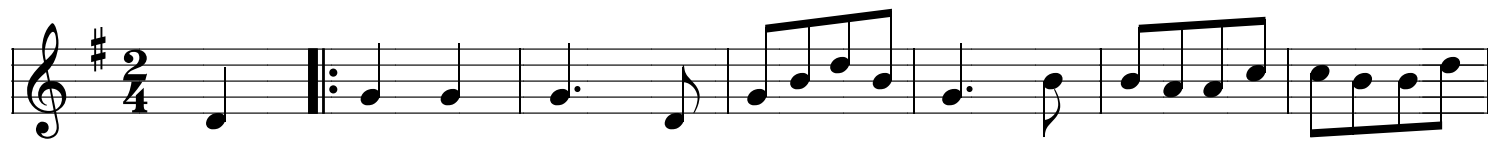

De Kongo

Congo de la Sauvetat - Gascgne

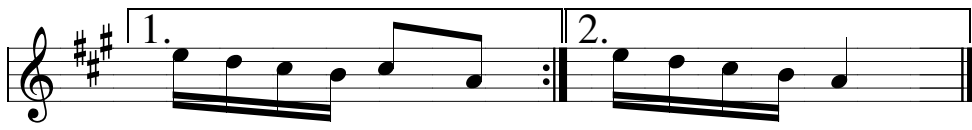
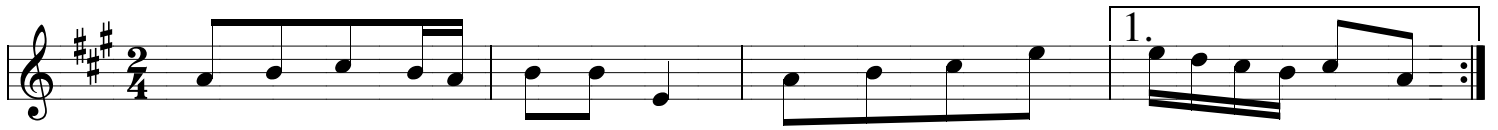

109. Kontra Otte

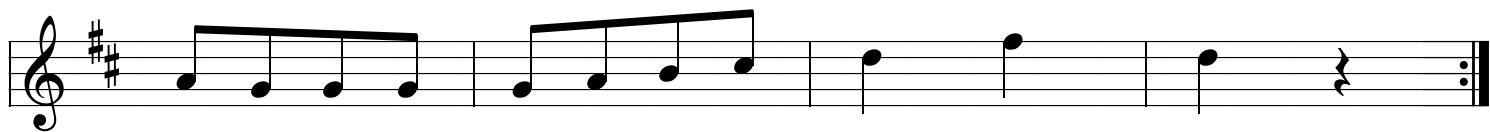
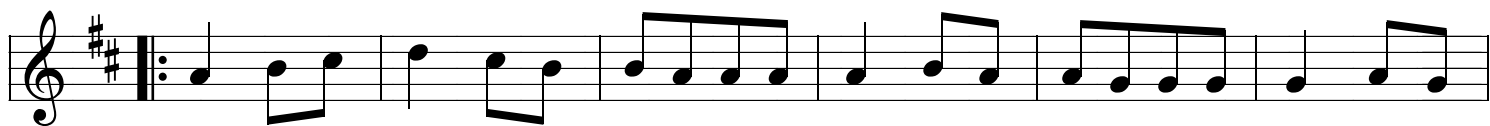
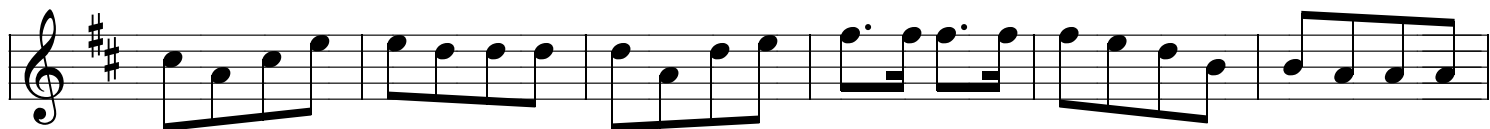
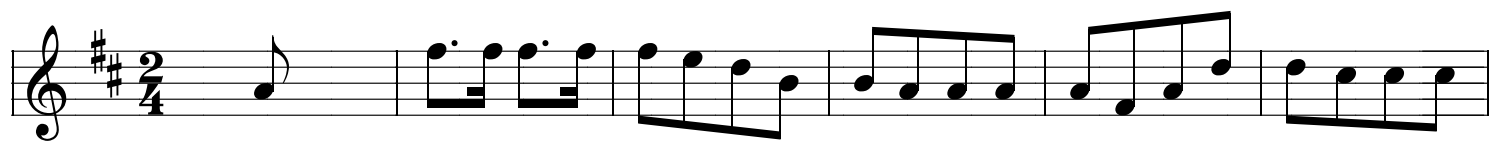

Kulldans

C - instrument

4.

1' Accordeon

La Venitienne

uit in 't staminee
van 't klikske

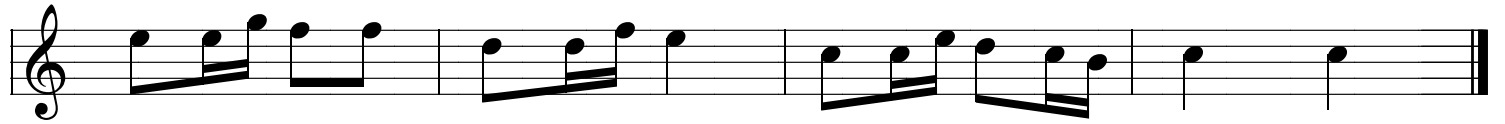
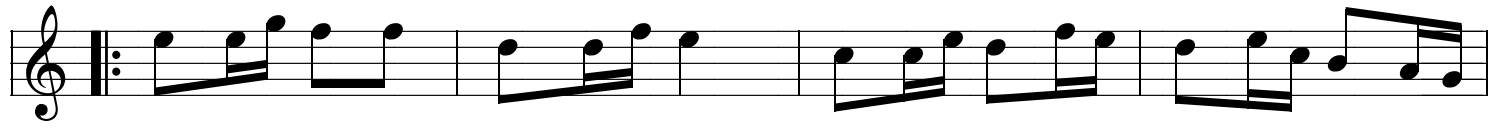
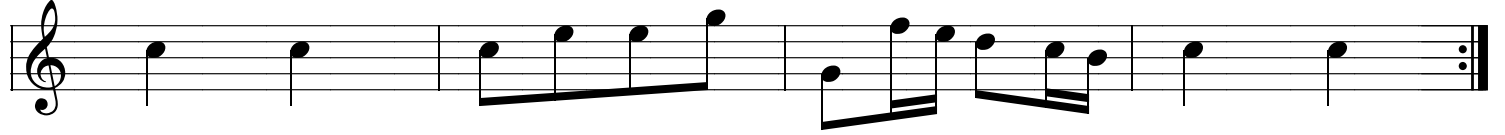
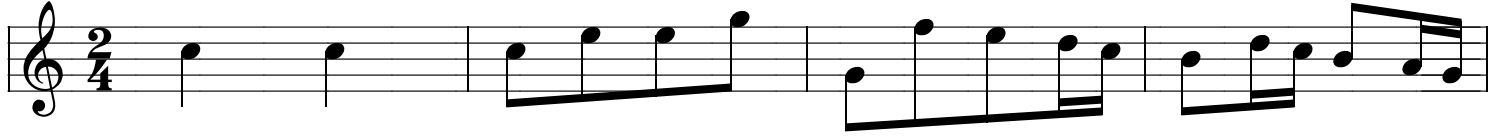

't Lieverdje

Bes-Instrument - [ABC] 2x AB

A

B

bij einde naar ⊕

C

⊕

't Lieverdje

Speelwijze [ABC] x2 AB naar

C - Instrument

A

B

herhaal naar

C

Fine

't Lieverdje Polka

ABACCA

West Friesland

Madlot

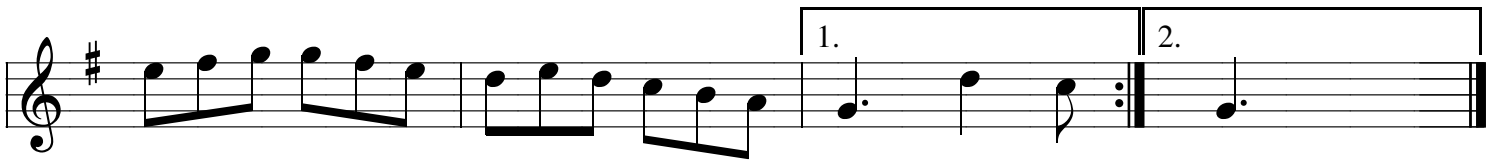
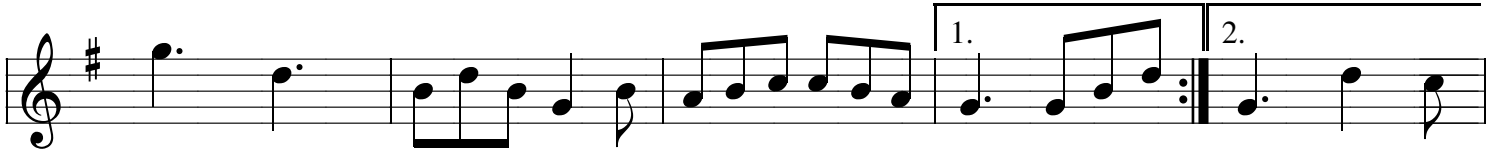
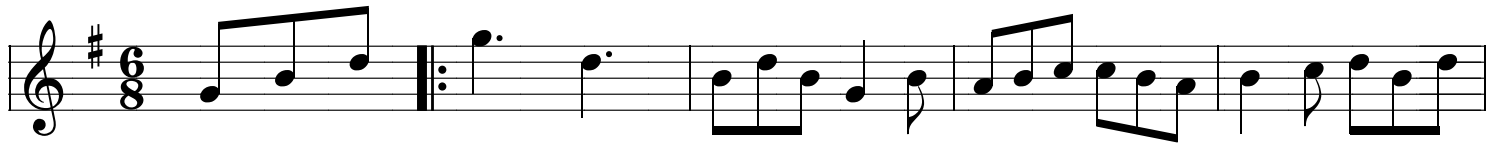

Malbroek

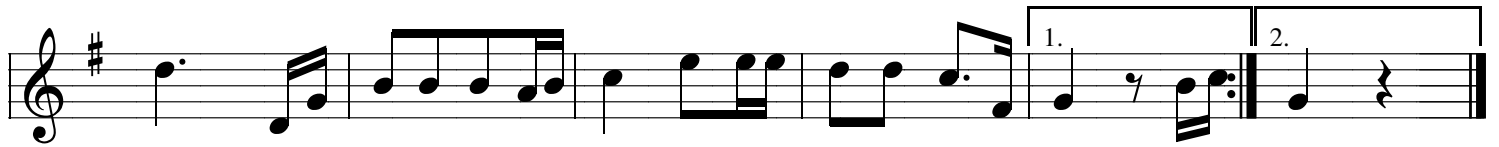

Marie Plansjee

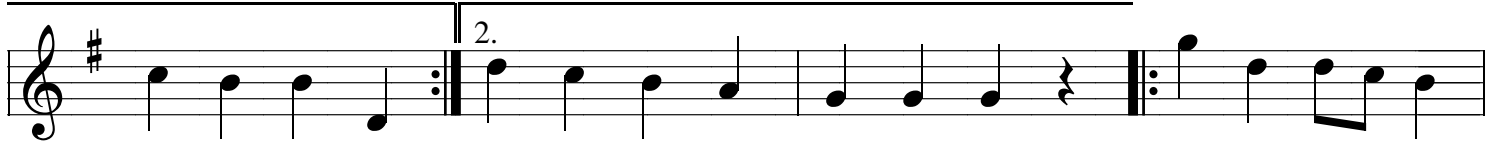

(Andriese) Mazurka

BES - Instrument

- Staff 1: D4 quarter, E4 quarter, F#4 quarter, G4 quarter, A4 quarter, B4 quarter, A4 quarter, G4 quarter, F#4 quarter, E4 quarter, D4 quarter. Chords: A7, D, D, A.
- Staff 2: D4 quarter, E4 quarter, F#4 quarter, G4 quarter, A4 quarter, B4 quarter, A4 quarter, G4 quarter, F#4 quarter, E4 quarter, D4 quarter. Chords: D, A, A7, D.
- Staff 3: D4 quarter, E4 quarter, F#4 quarter, G4 quarter, A4 quarter, B4 quarter, A4 quarter, G4 quarter, F#4 quarter, E4 quarter, D4 quarter. Chords: A7, D, A, D.
- Staff 4: D4 quarter, E4 quarter, F#4 quarter, G4 quarter, A4 quarter, B4 quarter, A4 quarter, G4 quarter, F#4 quarter, E4 quarter, D4 quarter. Chords: A7, D, A7, D.
- Staff 5: D4 quarter, E4 quarter, F#4 quarter, G4 quarter, A4 quarter, B4 quarter, A4 quarter, G4 quarter, F#4 quarter, E4 quarter, D4 quarter. Chords: G, D, G.
- Staff 6: D4 quarter, E4 quarter, F#4 quarter, G4 quarter, A4 quarter, B4 quarter, A4 quarter, G4 quarter, F#4 quarter, E4 quarter, D4 quarter. Chords: D, D7, A.

(Andriese) Mazurka

C - Instrument

Staff 1: G7, C, C, G

Staff 2: C, G, G7, C

Staff 3: G7, C, G, C

Staff 4: G7, C, G7, C

Staff 5: F, C, F

Staff 6: C, C7, G

Mazurka valse

Mazurka II

[ABC] x 3 A

West Friesland

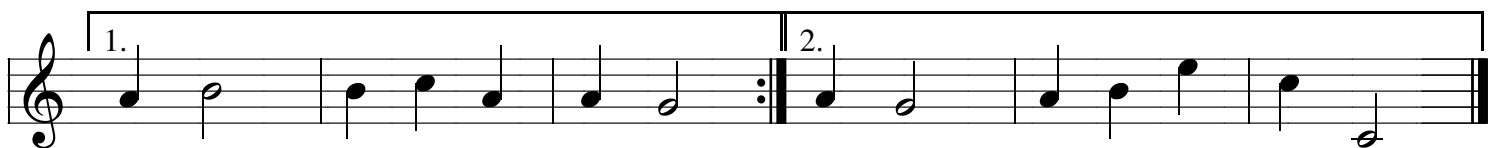
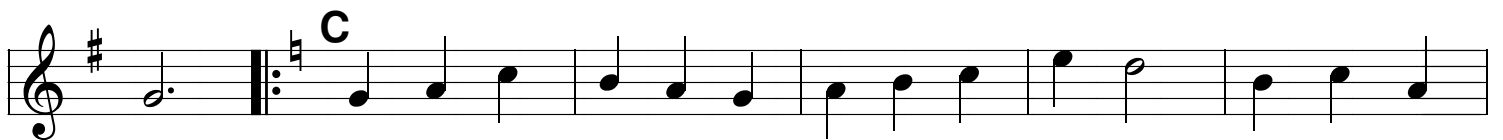
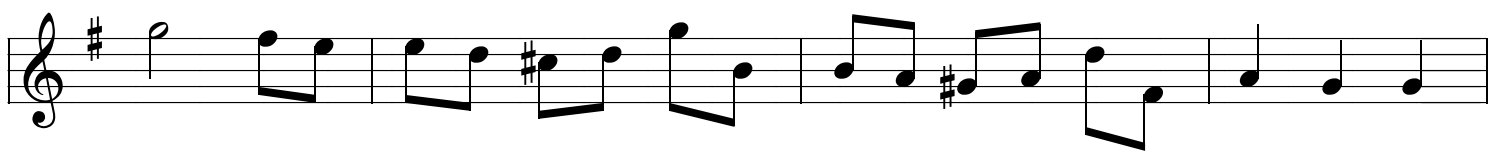
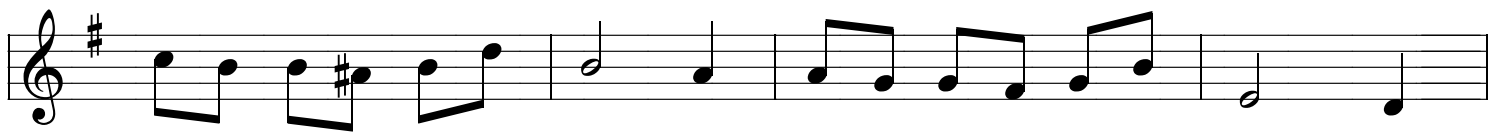

Mazurka

Boeren carrée - Mie Katoen

Deel 1 - Ronde 1
[ABCD A] 2x

Sopraan

Deel 2 - Ronde 2
[ABCDA] 2x

Boeren carrée - Mie Katoen (2)

Deel 3 - Ronde 3

: ABC :| A

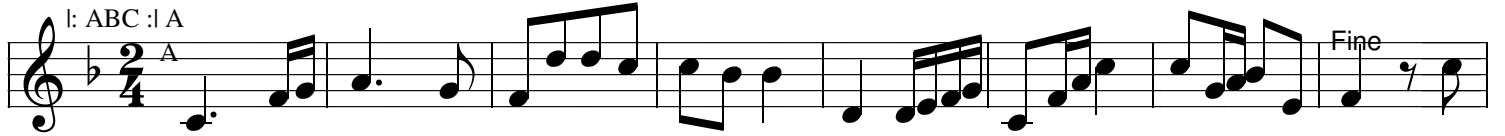

Deel 4 - Ronde 4

: ABB-AB :|

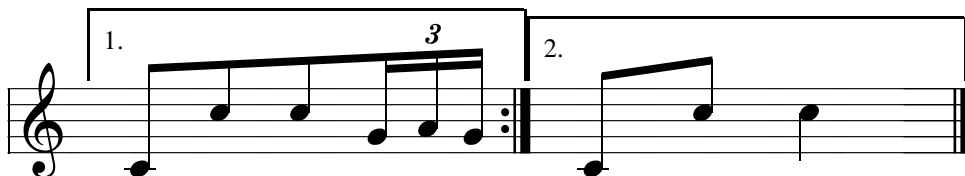
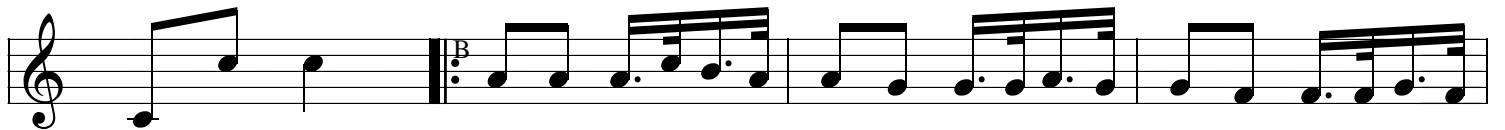
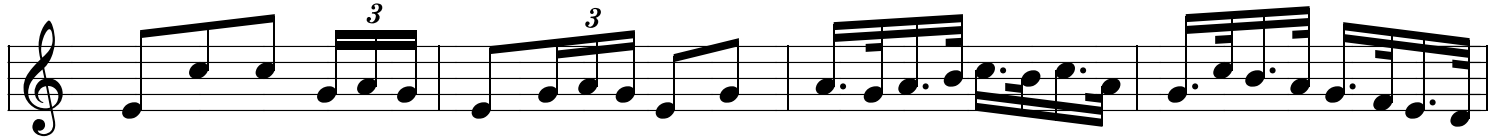
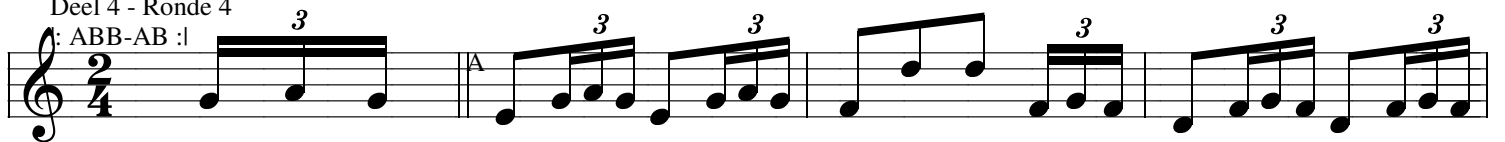

Mieke Stout

C-Instrument

Sopranino

Voorspel

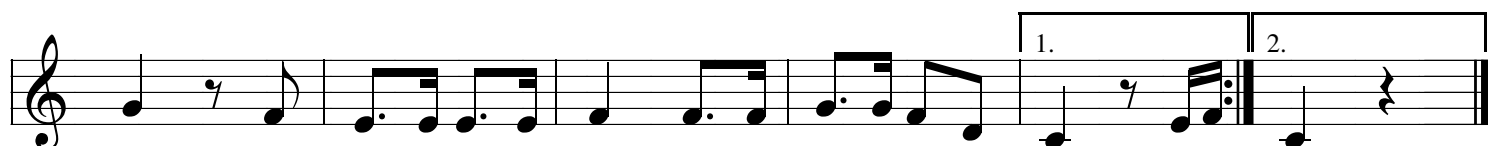
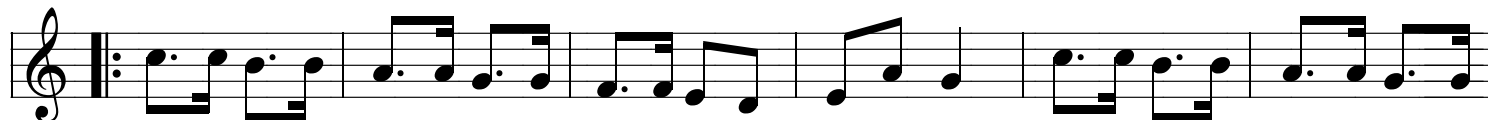
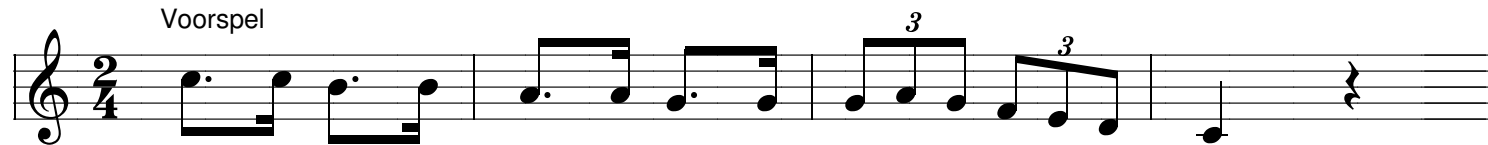

Nachtegaaltje kleijne

boerenlietjes en contredansen

nummer xxii

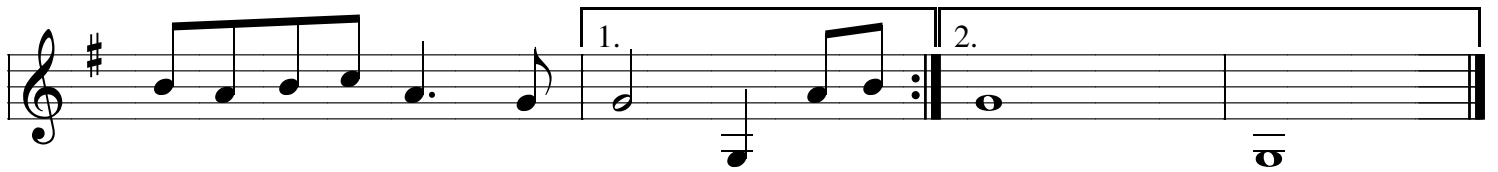
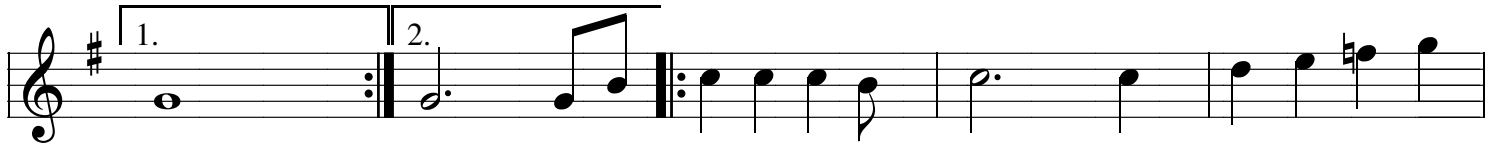

Nachtegal

uit hollantse boerenlietjes en contradansen

allegro

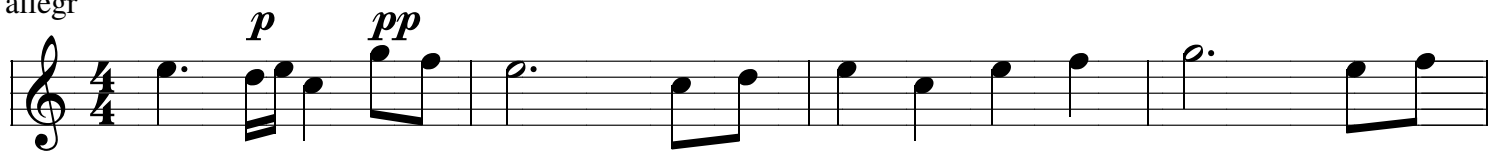

sempre e

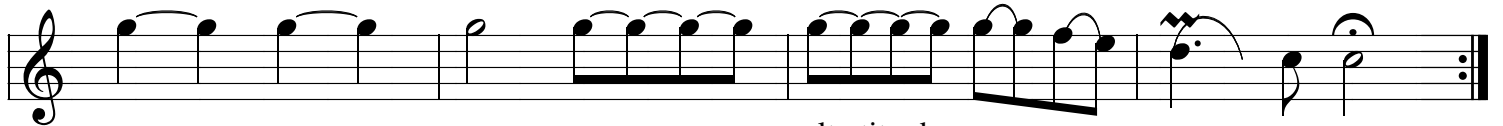
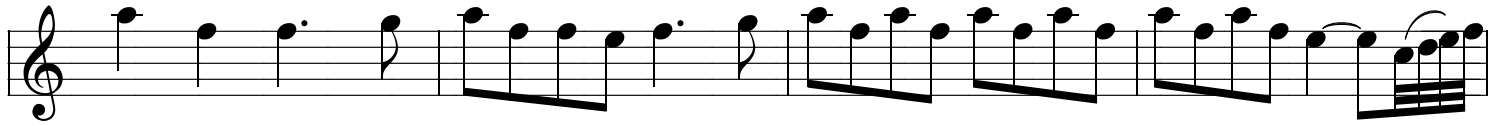
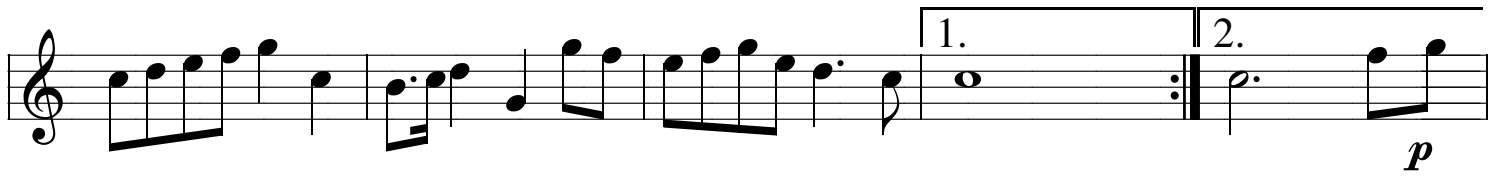

crresc. molto titard

f

? A.K.A. "Nico Iers"

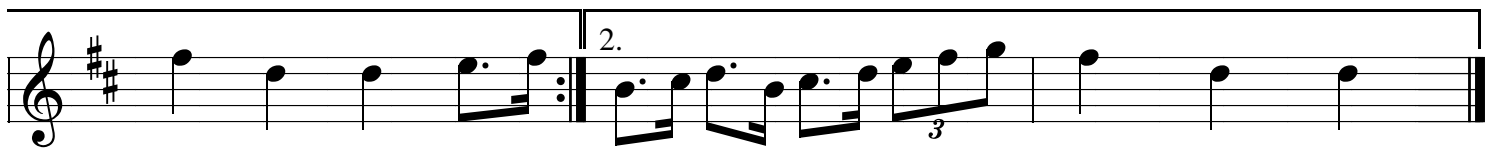
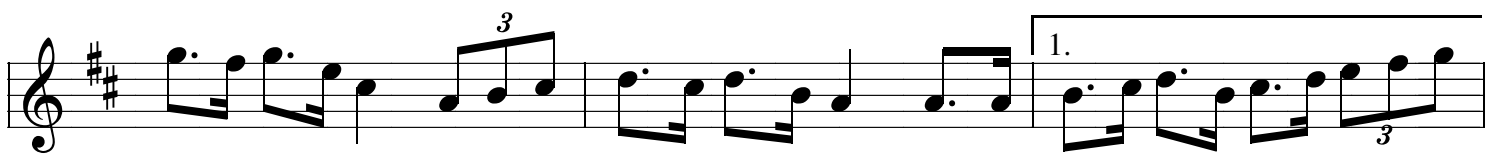
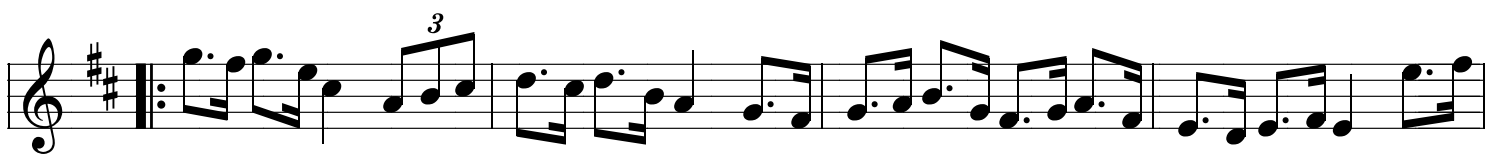
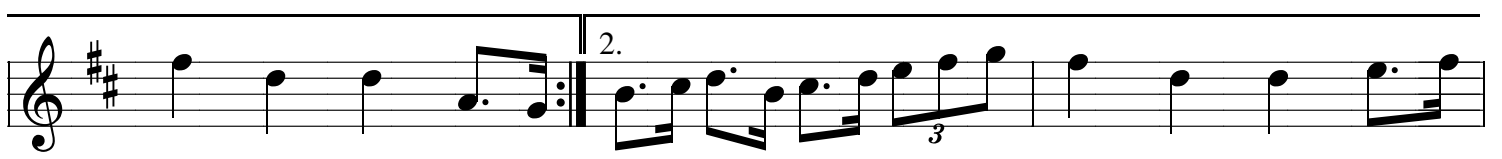
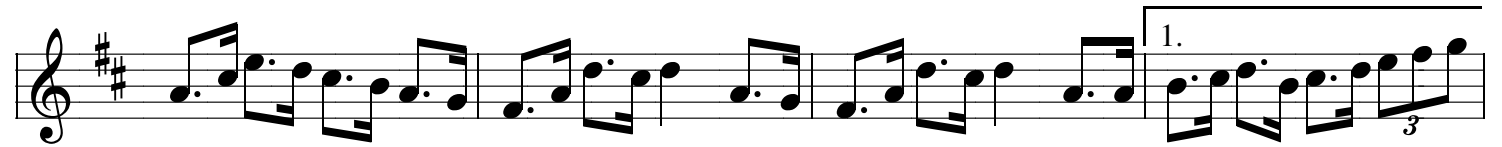

Onder de Toren

Hubert Boone 1987

Voorspel

A

B

Ons Mie hi 'ne vrijer

C-Instrument

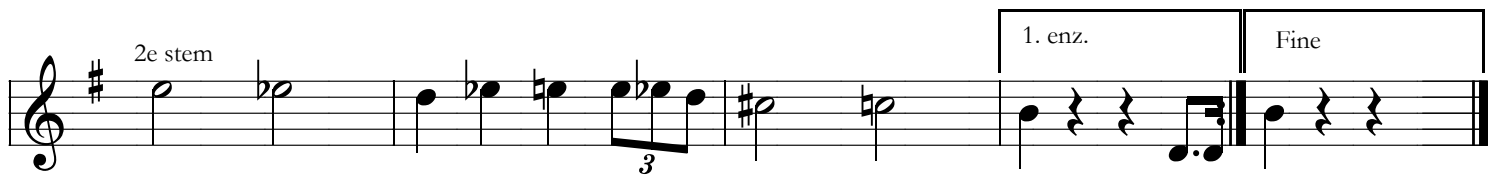

Mazurka

Oude schottisch

C instrument
KVO 80

1e stem

♩ = 80

Deel 1

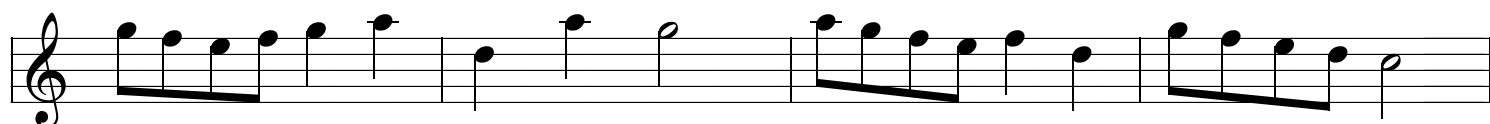
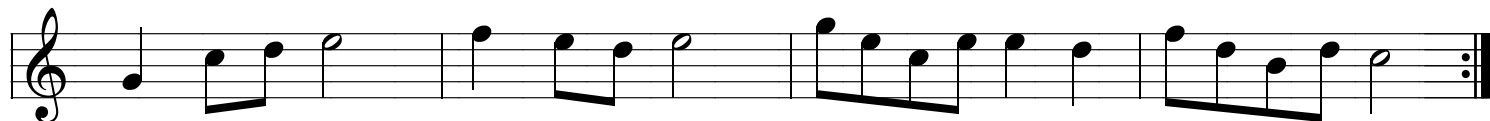

Deel 2

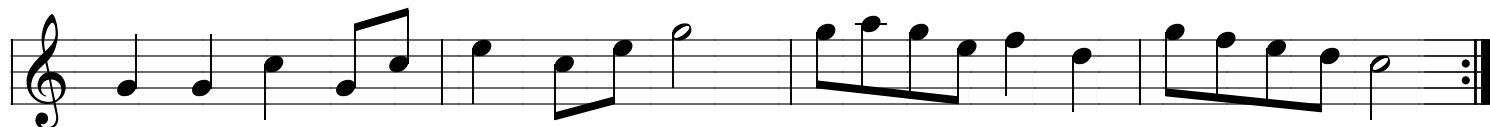
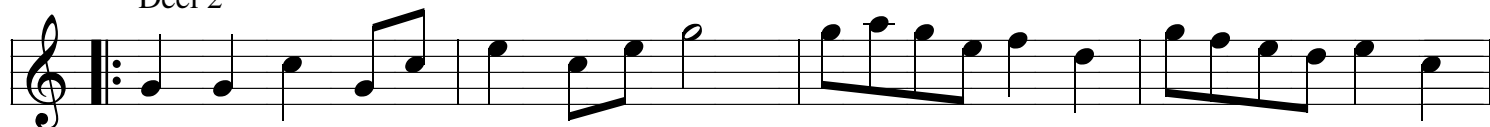

Paardrijden

♩ = 150

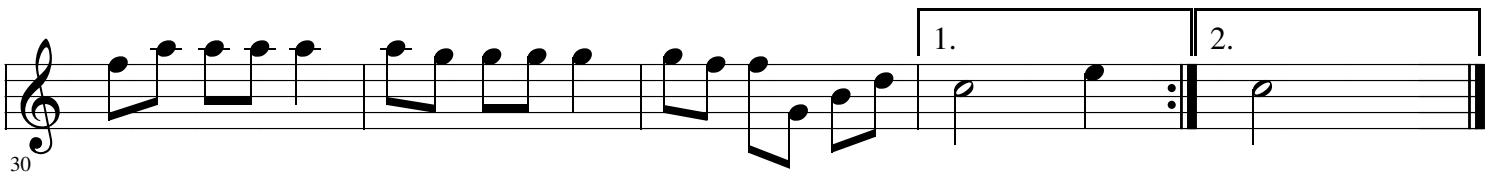
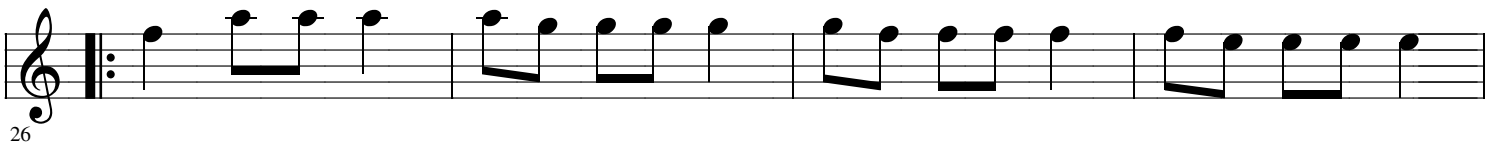
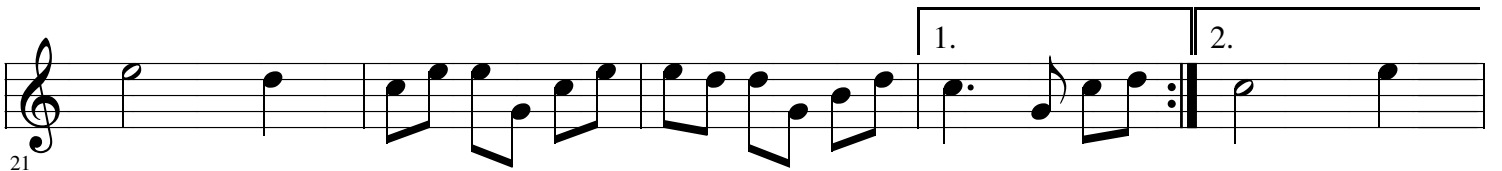
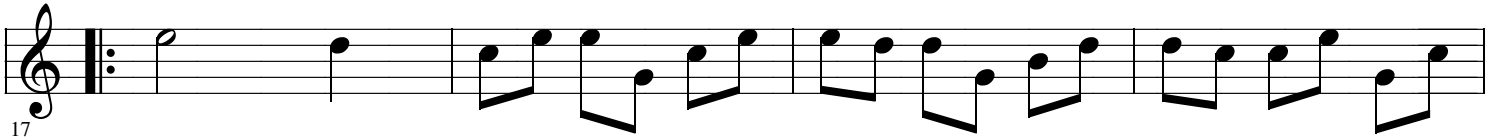
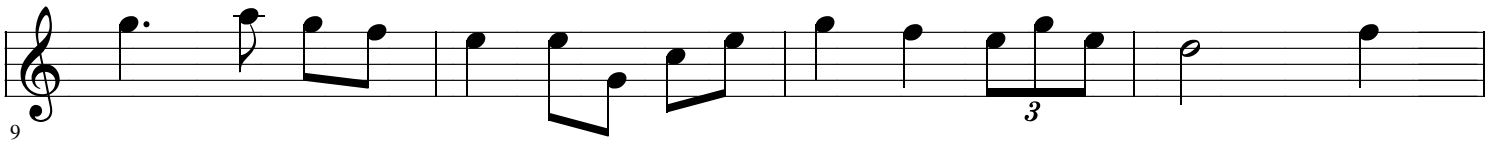
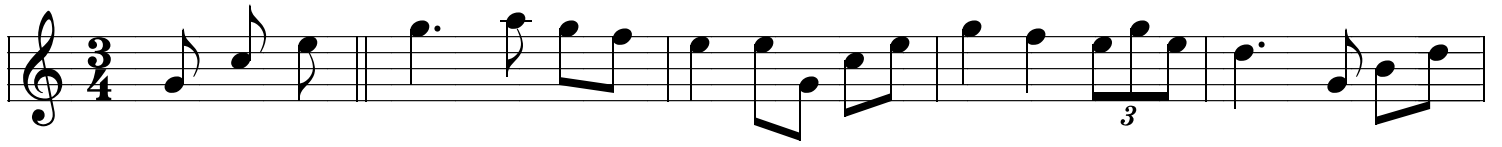

Passepied

Uit: Hollandse liedjes en contredansen

Deel 2: Pieternelle

Deel 1: IJswals $\text{♩} = 130$

Pieternelle

Passepied da capo con repetizione sin poi la Coda

Coda ad

Pittige Meisjes

J. Gebruers
02.1992

Voorspel || ABCDEF || x2
Bes instrument

1
5
9
13
17
21
25
29
33
37
42
46
50

Polka Jenny Lind

[ABCAB] 2x A

Pompierdans
The Fireman's dans

Sopraan

D A D G A

D G D

D G A

D A D

D G A

D A D

De Purperen Heide

1e stem

C - Instrument

Randmazurka

C - instrument

7.

Rozekensdans

Voorspel [ABB] 2* Coda

Voorspel

Rozekensdans

Voorspel

| Voorspel ABBI 2X Coda

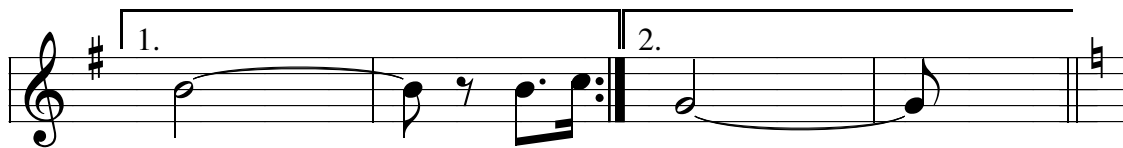
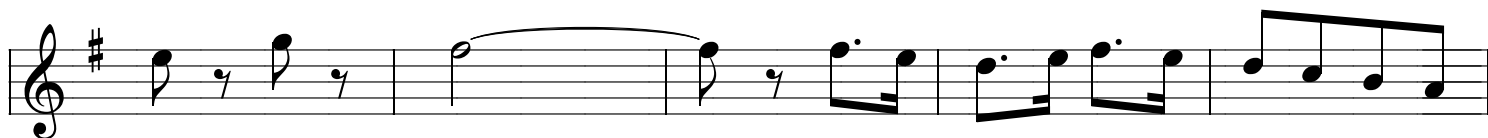
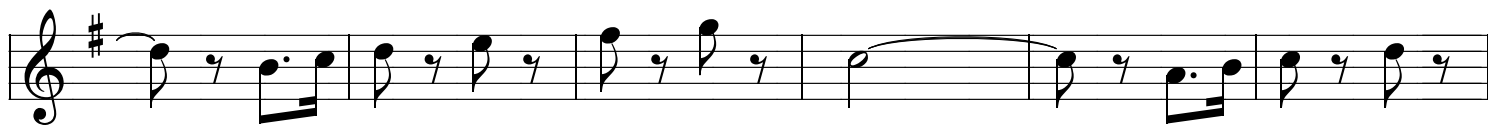
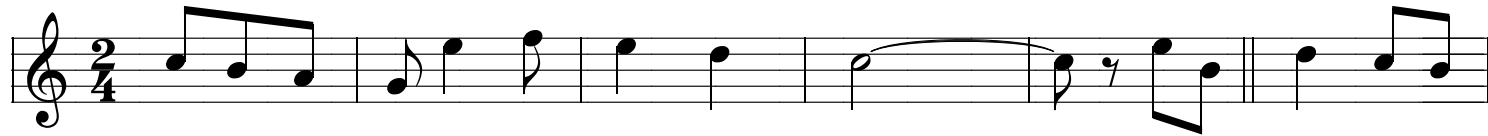

Coda

Rozenwals

C-Instrument

Sopraan

Voorspel en
tussenspel
