

Andriese Mazurka

C - Instrument

System 1: G⁷ C C G

System 2: C G G⁷ C

System 3: G⁷ C G C

System 4: G⁷ C G⁷ C

System 5: F C F

System 6: C C⁷ G

Baonopstekker

C-Instrument

Sopranino

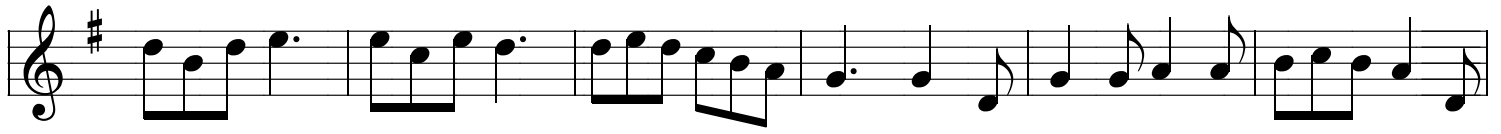
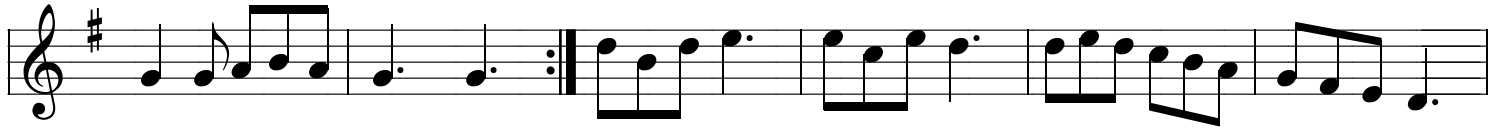

Bezemdans "opkomst"

C instrument

1e stem

A

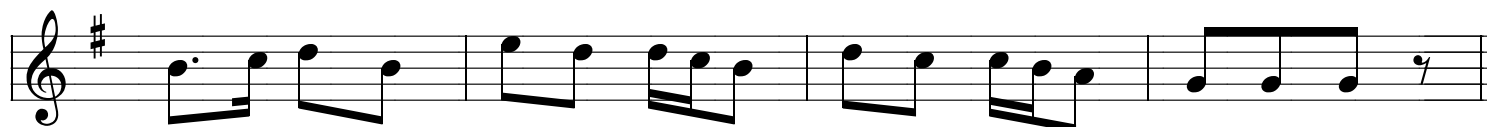

B

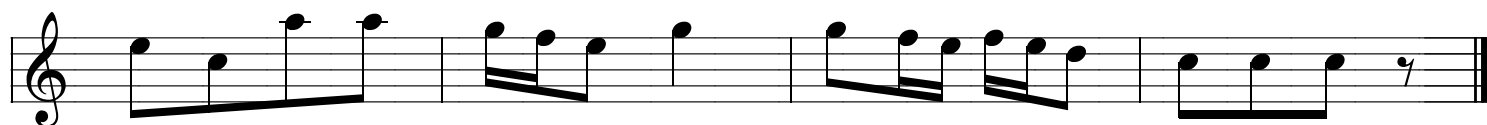
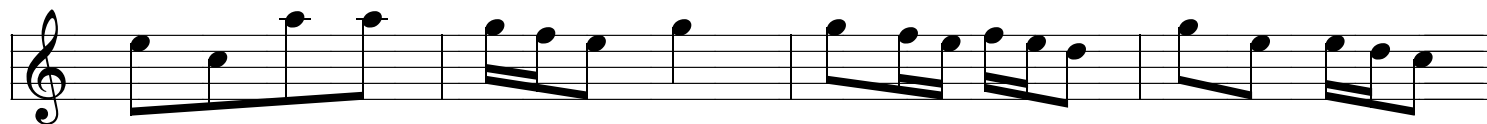

Boerenkermis

C-Instrument

Sopranino

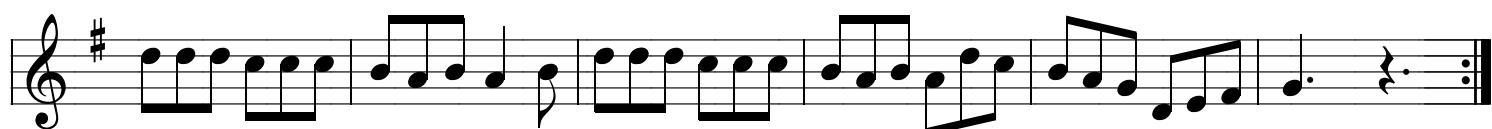
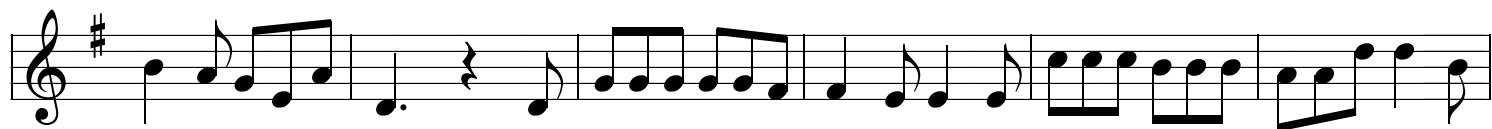
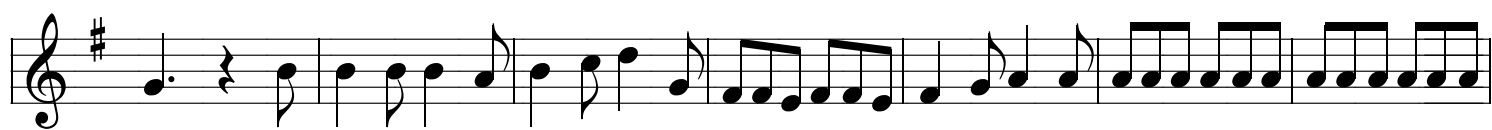
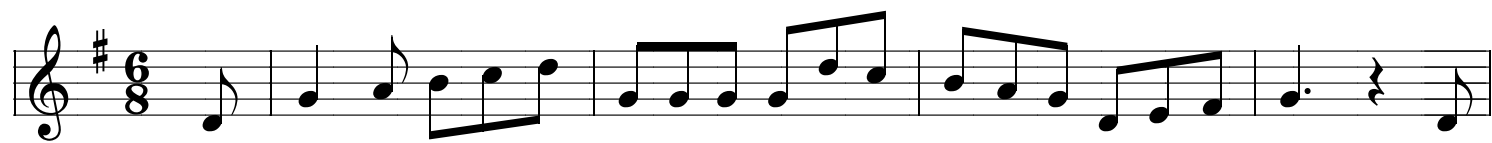

Bruiloftslied

17e eeuwse handschrift Jac. van Nethen (Leuven)

C G C

D G C G C

G C G

C G C

Christina Wals Valsen til Christine

Carl Erik Lundgaard Jensen

1. G Em C D

6. 1. G D 2. G

11. G D C G

16. D C

21. G Em A D

26. G C

31. G D G G G

Dans rond de Schout

C-Instrument

Sopraan

1.,3. 2.,4.

1. 2.

Tussenspel - langzamer

De Begroeting

Plechtig

Bes-Clt

♩ = 72

De Begroeting

Plechtig

C-Clarinet

Speelwijze: A BB CC DD A

[A] ♩ = 72

[B]

[C]

Sneller

[D]

Driekusman

Bes - Instrument
intro[AB]x2 A

Bes clarinet

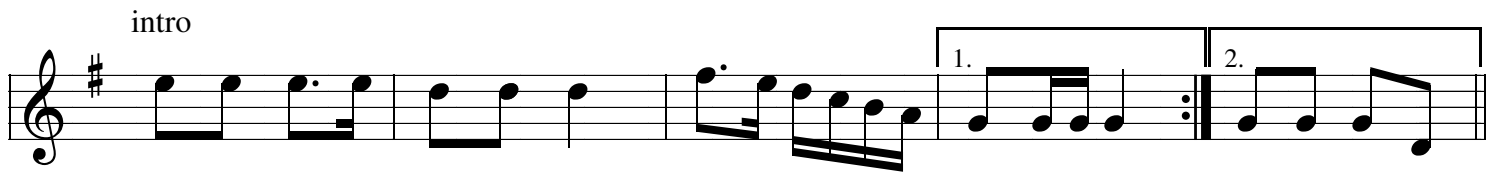
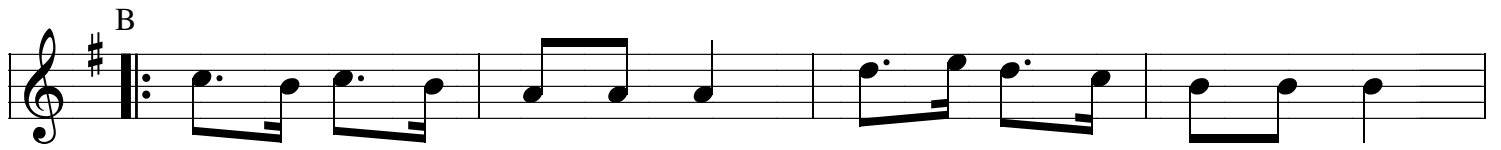
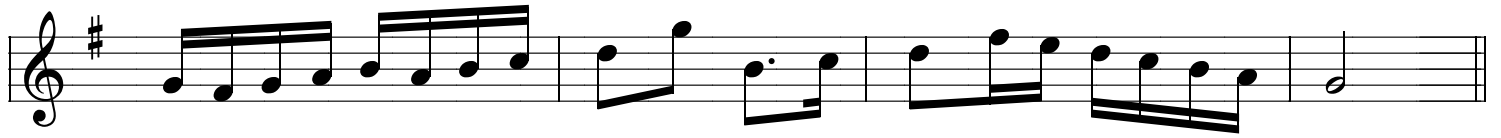
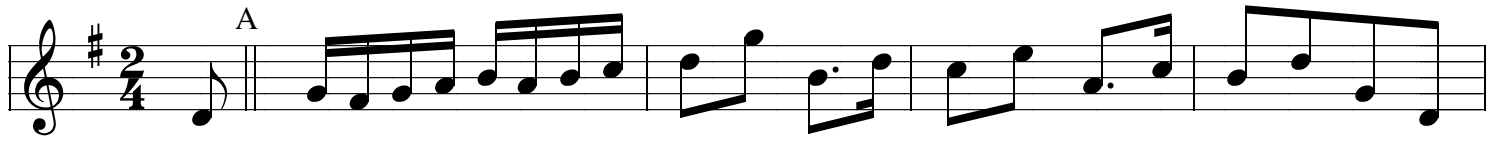

Driekusman

C-Instrument

Sopraan

Dubbele Klappolka

Bes instrument

1e stem

Dubbele Klappolka

C-Instrument

Trad

1e stem

♩ = 120

Duitse polka

C-Instrument

Sopraan

A

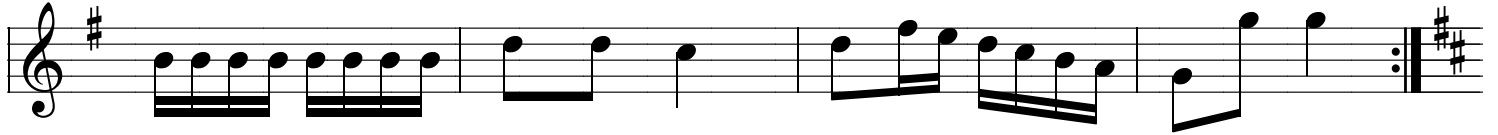
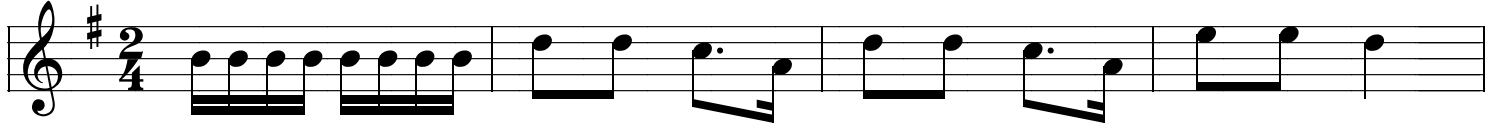

B

Kadril van Elewijt

Figuur 1
C-Instrument / C-Klarinet

Speelwijze:
Voorspel - Inleiding [ABCD] x 2
3/8 = 104

Voorspel

Inleiding

A

B

C

D

1.

2. Fine

Kadril van Elewijt

Figuur 2
C-Instrument / C-Klarinet

Speelwijze:
Voorspel [AB] x 2 + A
3/8 = 108

Voorspel

A ♩. = 112

Fine

B ♩. = 112

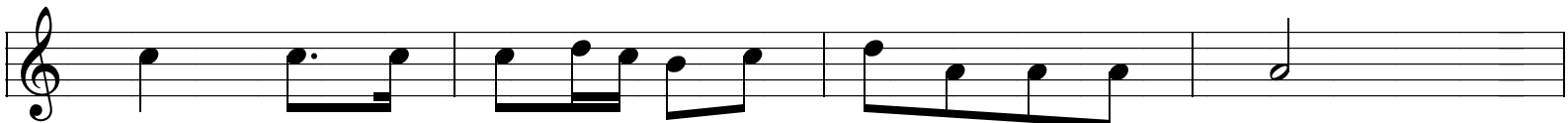
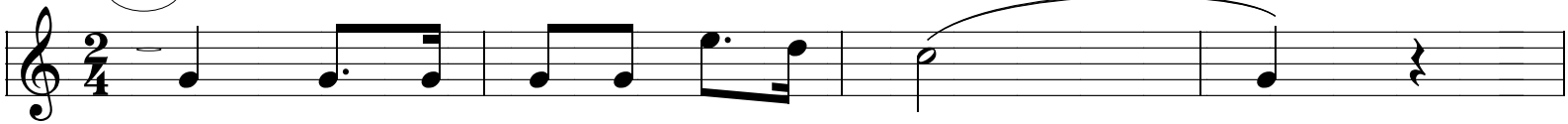

Kadril van Elewijt

Figuur 3
C-Instrument / C-Klarinet

Speelwijze:
Voorspel [ABCD] x 2 + E
3/8 = 112

Voorspel $\text{♩} = 112$

A $\text{♩} = 112$

B $\text{♩} = 112$

C $\text{♩} = 114$

D 8va $\text{♩} = 114$

E $\text{♩} = 112$ Versnellen

Galop $\text{♩} = 132$

Vertragen $\text{♩} = 60$

Gade gij mee naor Reusel

C Instrument

Sopraan

Grote Kringwals

Not.: J. van Eijk

1e Stem
C-Instrument

Speelwijze:
Inleiding [AA BB CC] x 3

Inleiding

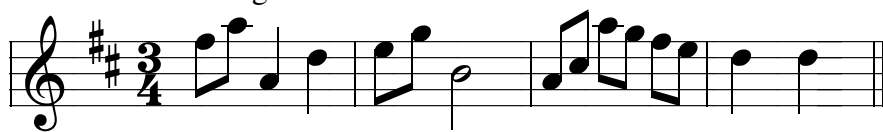

A

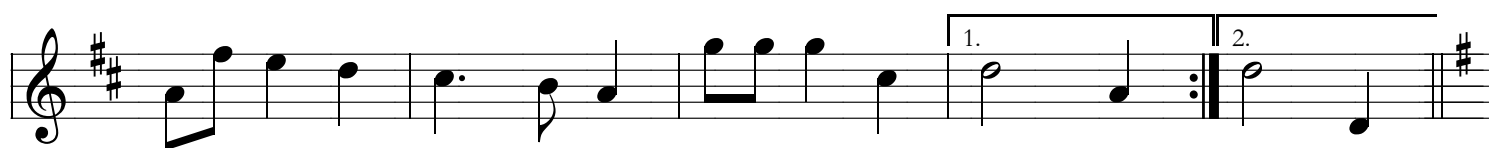
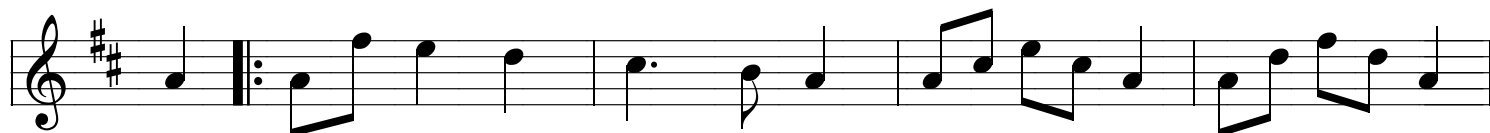

B

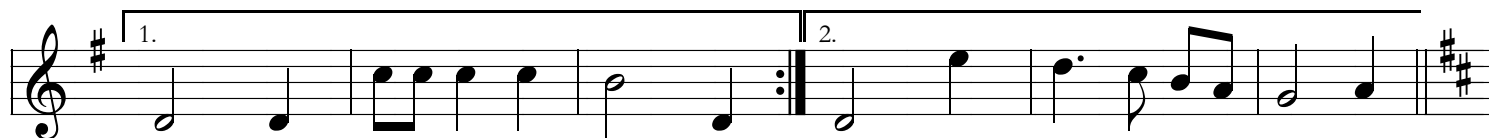

C

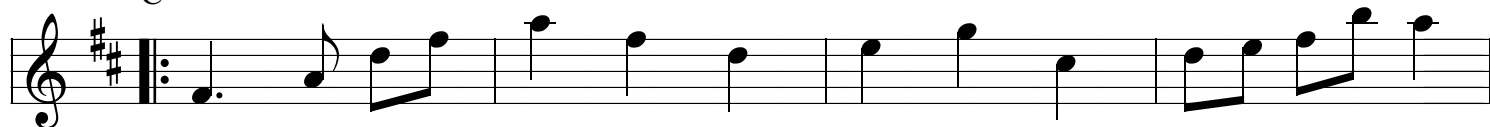

Hakke Toone

C-Instrument

Sopraan

Hal en Bergen Kermis

C-Instrument

Sopranino

Voorspel

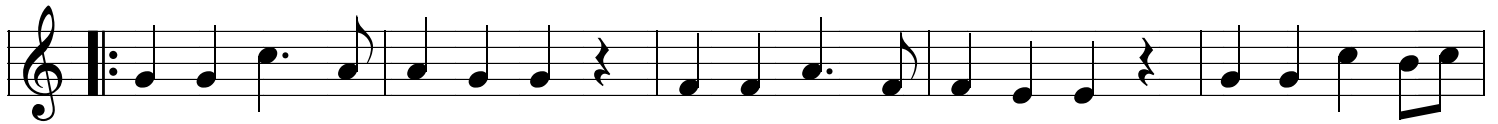
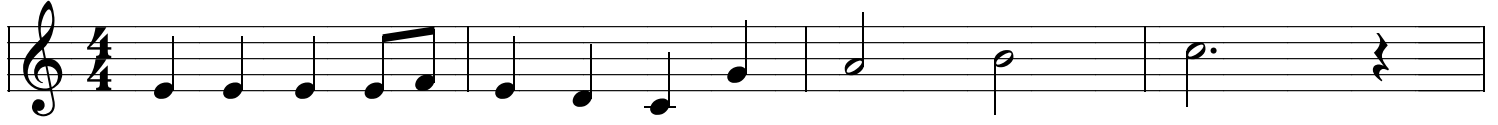

Havermeuleken

C-Instrument

Sopranino

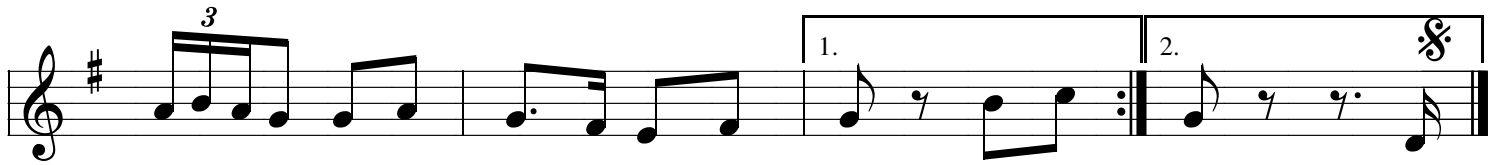
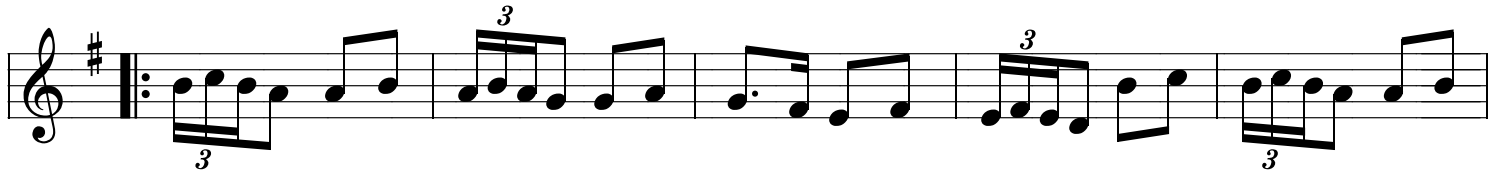
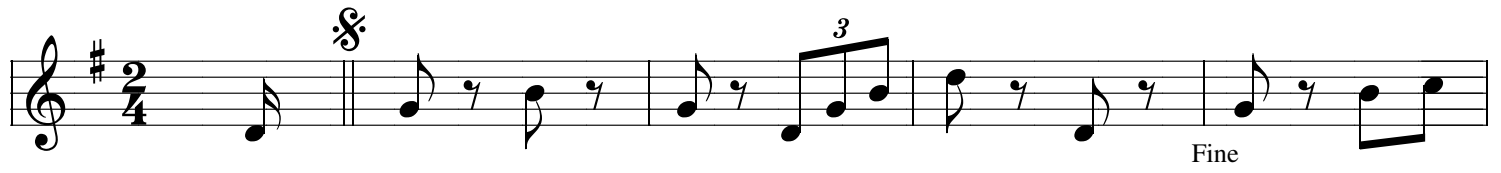

Horsie-horsie

C-Instrument

Sopranino

A

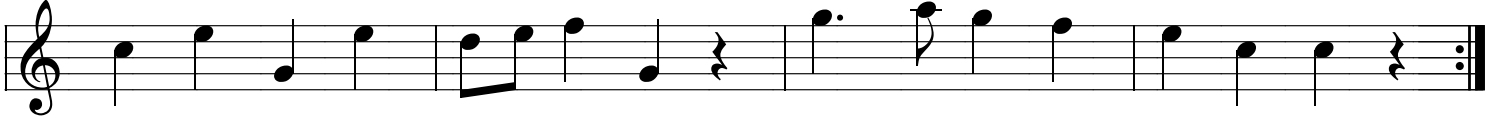
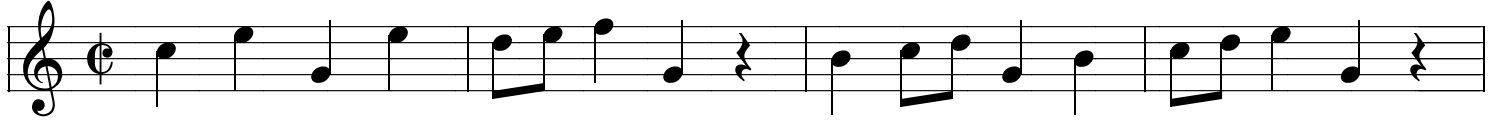

B

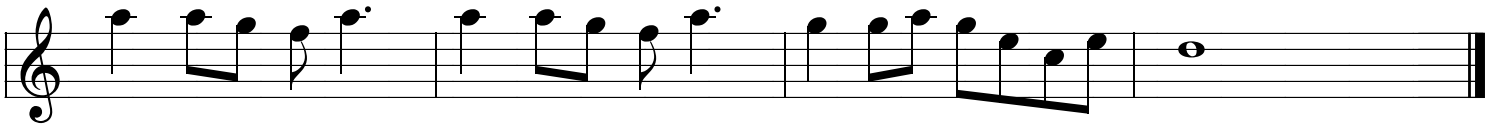
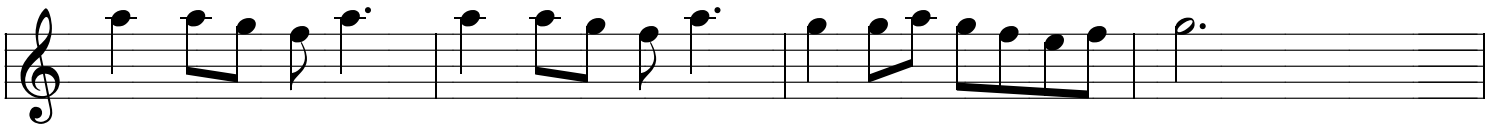

Kadril van Putte

1e Figuur

C - Instrument

Kadril van Putte

2e Figuur

Bes instrument

Voorspel

Inleiding

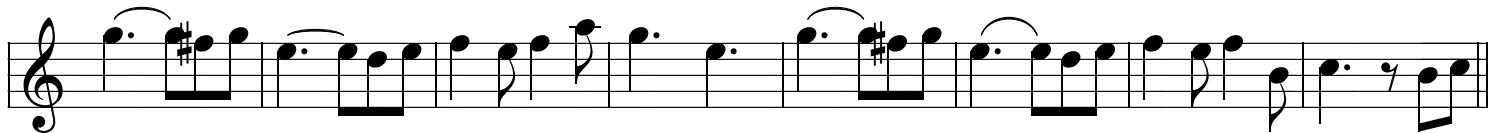
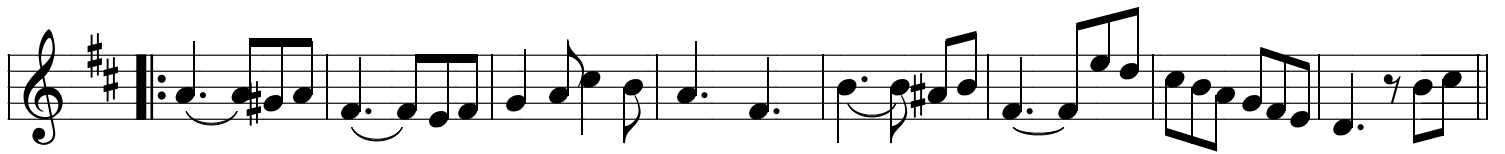

Kadril van Putte

3e Figuur

C - Instrument

Kermisdans

Aka: Almelose Kermis

C-Instrument

Sopranino

Bes instrument

Klappschottisch

C-Instrument

Sopraan

A

B

C

Klein Walsje

(Valse Bruno)

Paroles de Georges VILLARD

Musique de Georges KRIER

A: Verse

1. 2. FINE

B: Refrein

Kleiner Ländler

Cornelia Gewidmet

♩ = 112

A

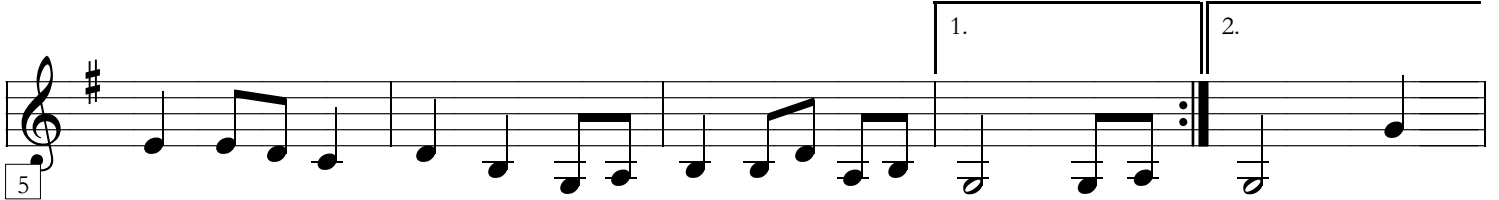
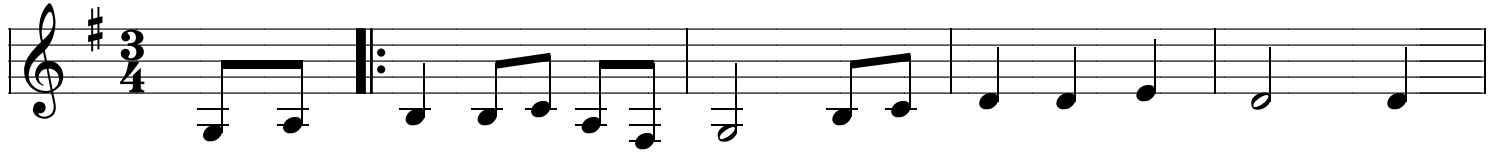

5

B

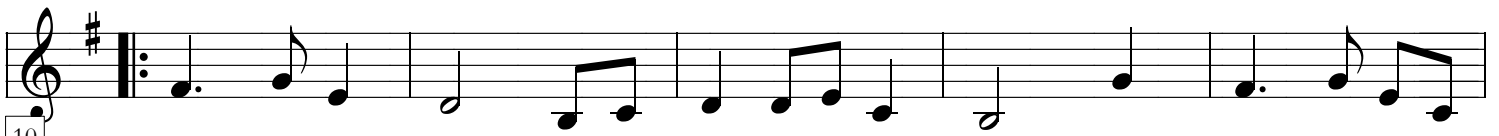

10

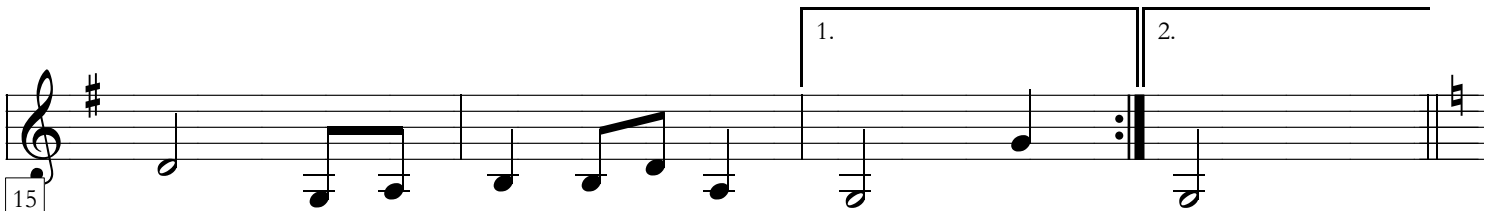

15

C

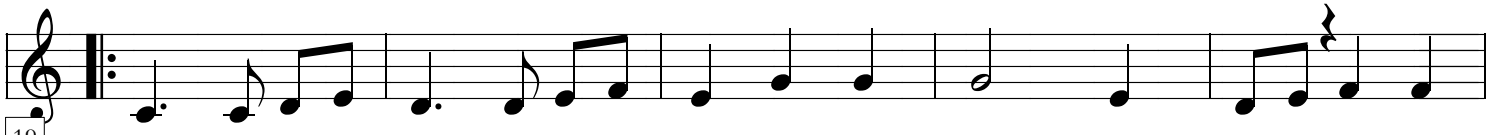

19

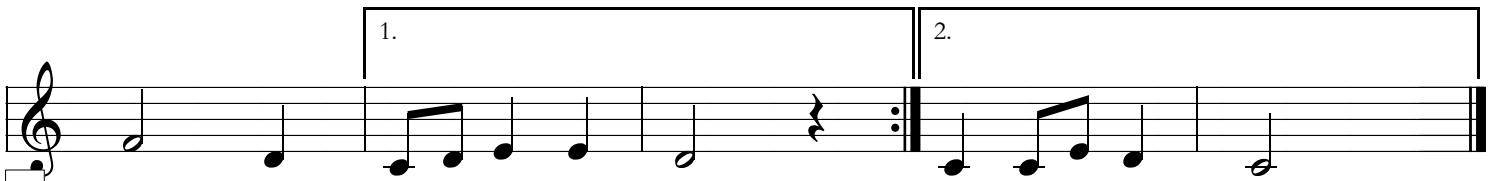

24

Kleiner Ländler

Cornelia Gewidmet

♩ = 112

A

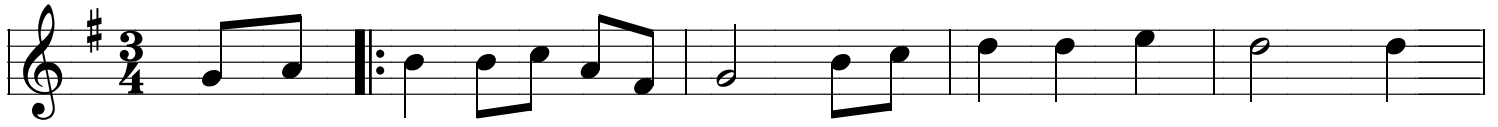

5

B

10

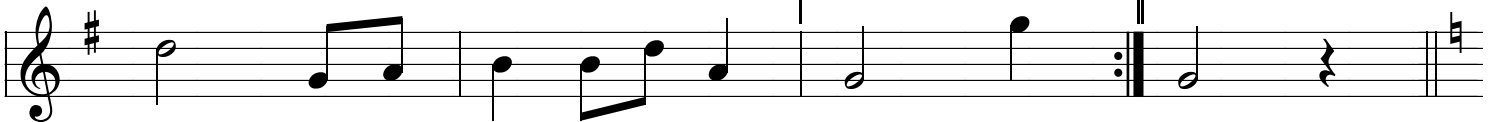

15

C

19

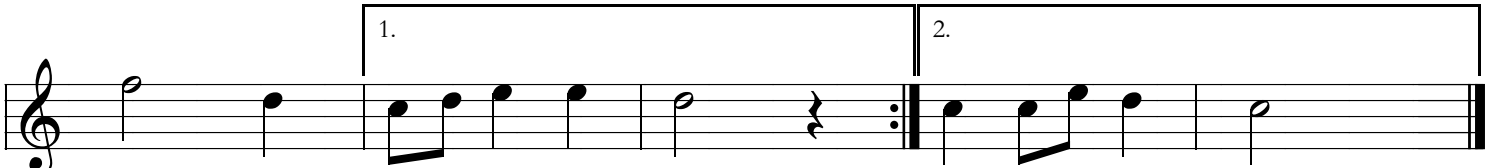

24

De Kolenboer Polka

Mars tempo

Nederlands Canadees uit Tilburg

♩ = 120

Intro

Kolom

C-Instrument

Sopranino

Kom, dans Klaradijn

d = 120

Voorspel || ABC || x3

Voorspel

Measures 1-4: Voorspel

Measures 5-47: Trager

Measures 48-49: 1., 2.

Measures 50-51: 3.

Chords: A, D, G, A7, B, C, E7, A#, A, G, D, A7, B, D, A, E7, A7, D, A, A7, D, G, A7, D, C, A, E7, D, A, D, G, A7, D, A

De Margriet

Meiboomdans

Bes-Instrument.

Trad.

De Margriet

Meiboomdans

C-Instrument.

Trad.

Piete Meyt Op Solder

C Instrument

le Stem

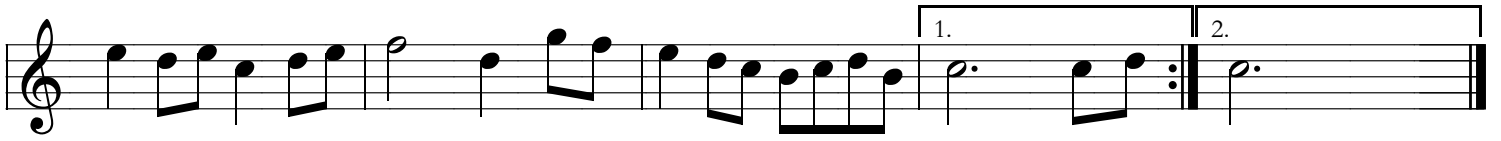
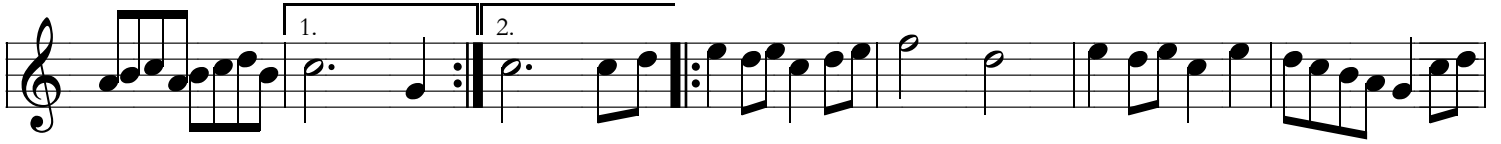
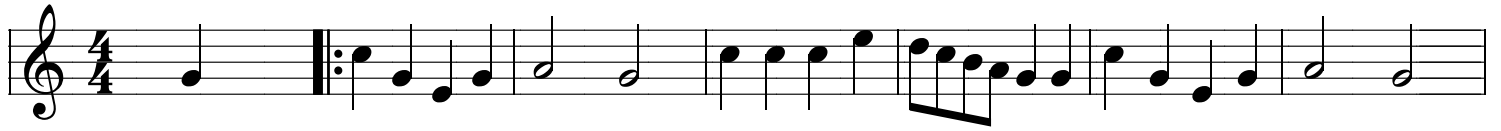

Mieke Stout

C-Instrument

Sopranino

Voorspel

Moested Polka

Toon Moeskops

1e stem

Bes instrument

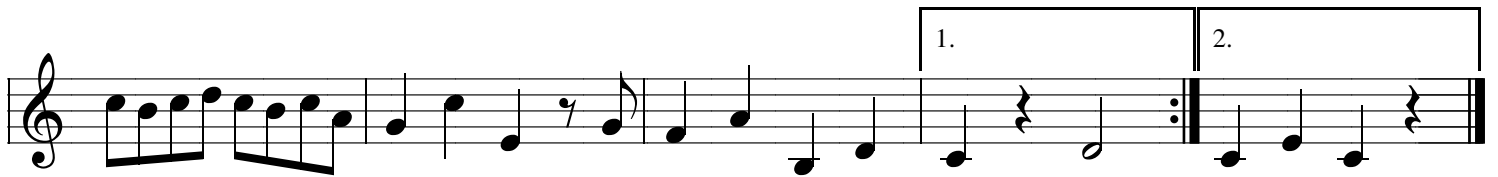
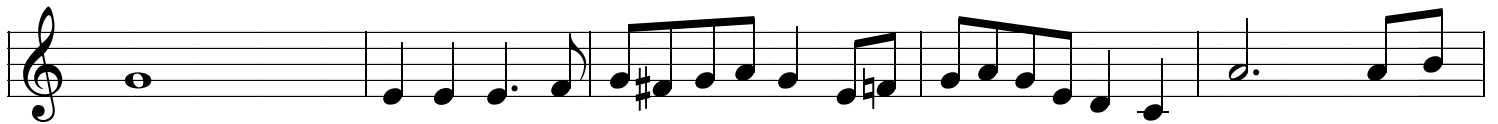
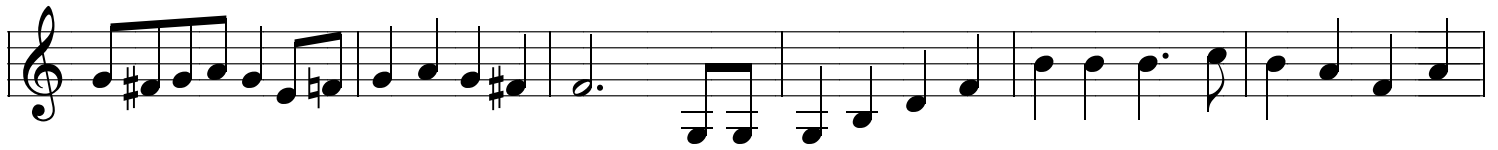
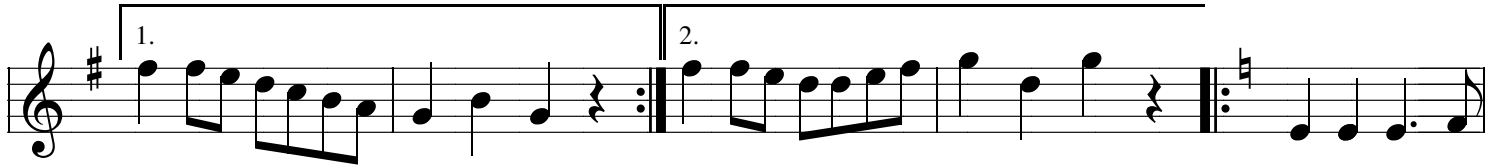

Moested Polka

Toon Moeskops

1e Stem

C Instrument

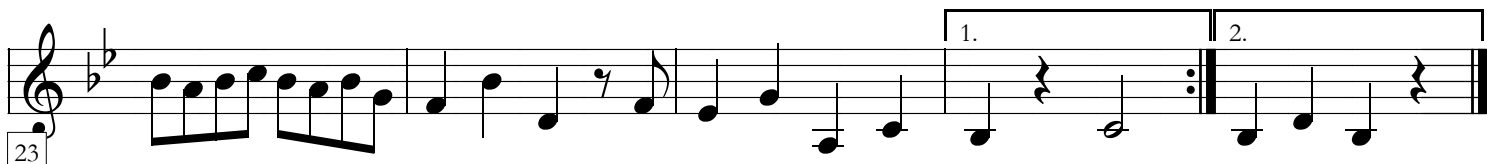
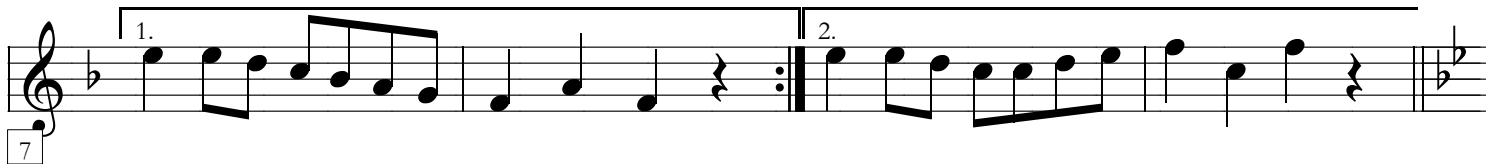

Nieuwe Rozenwals

Trad.

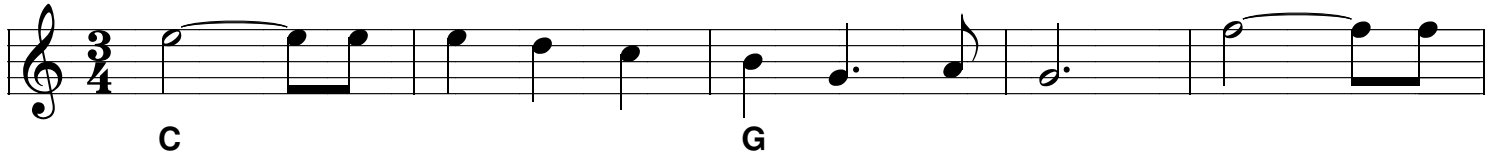

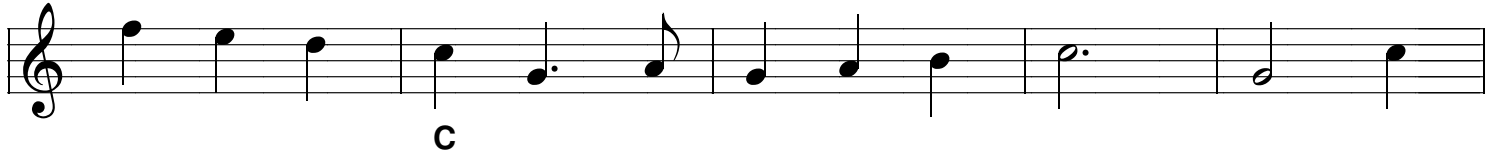

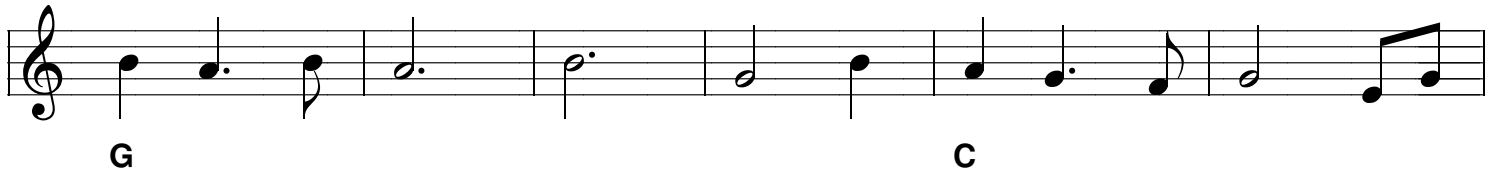

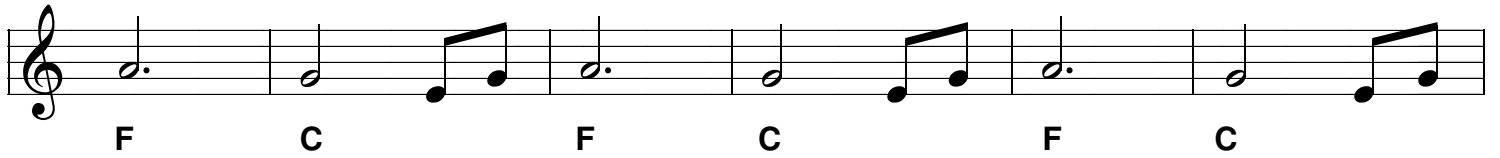

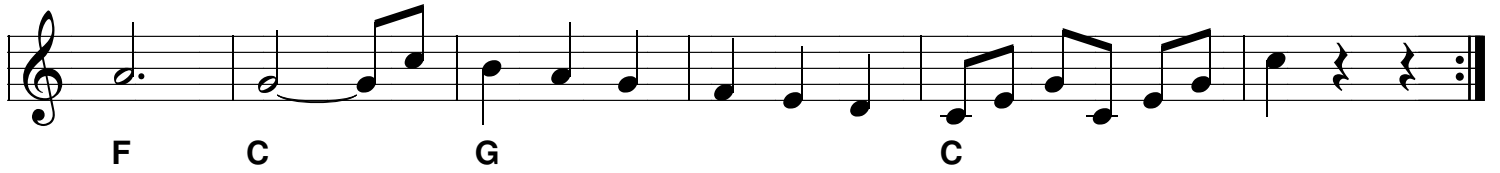

Omke Wobke

C instrument

1e stem

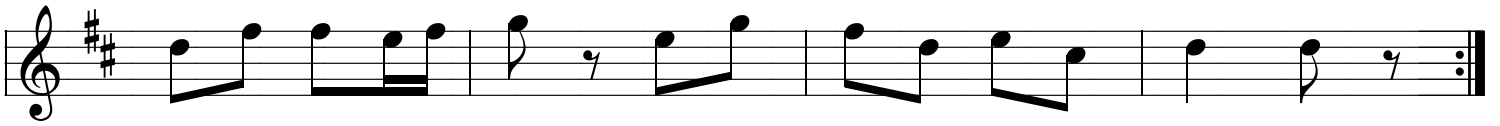
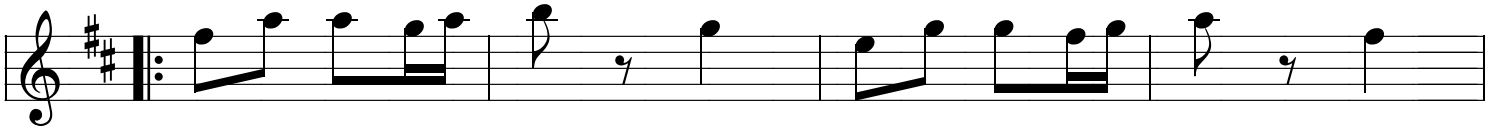
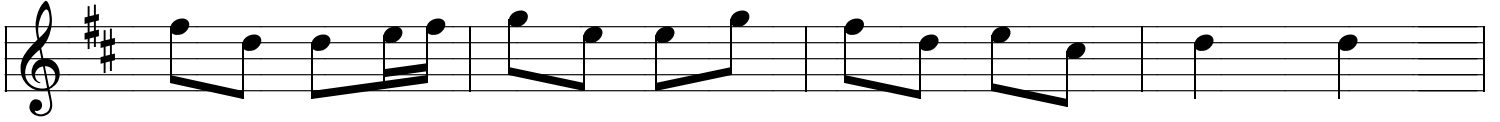

Pasanante

Voorspel + [AA BB CC] x 3

Voorspel

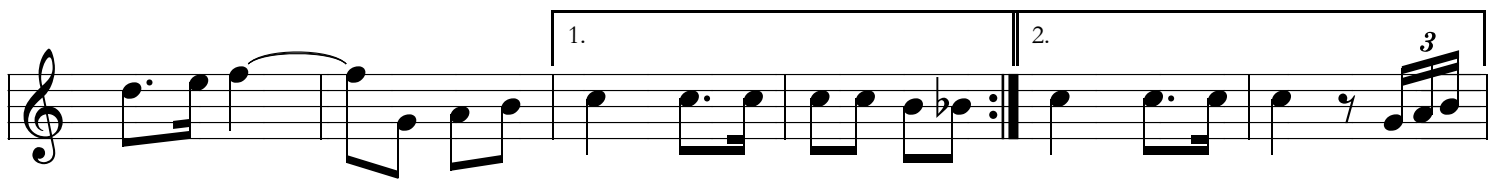
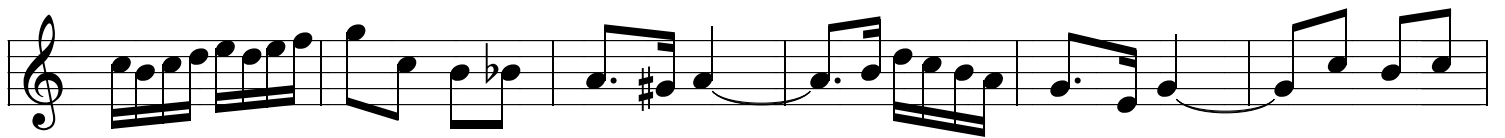
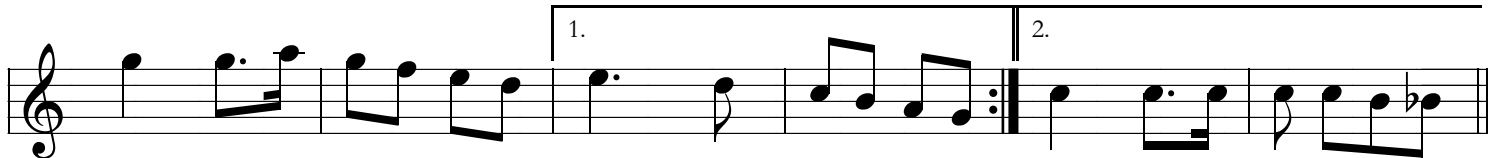
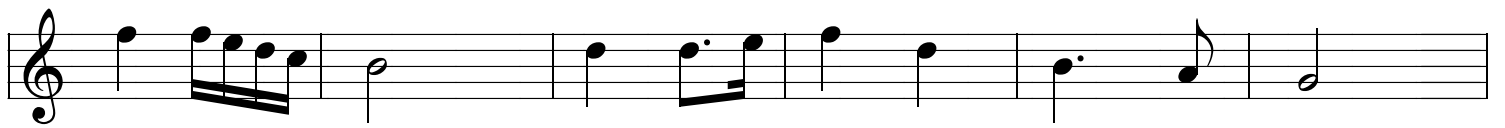
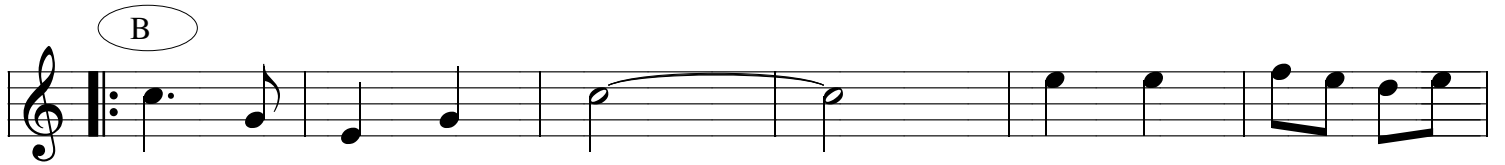
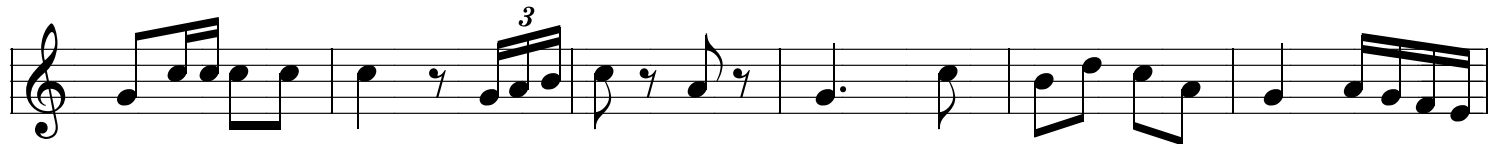
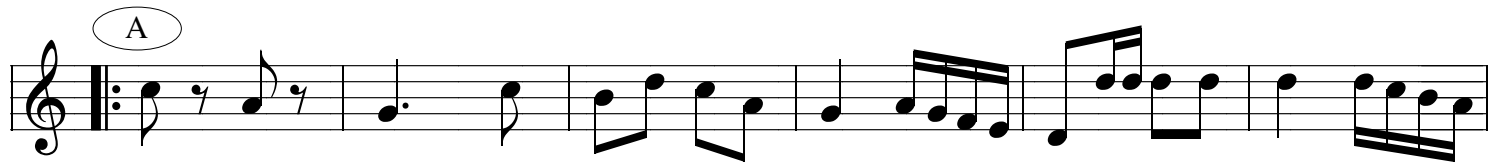

Pasanante

Voorspel + [AA BB CC] x 3

Voorspel

(A)

(B)

Pieterne

C-Instrument

Sopranino

Rijpe Gerst

Bes-Instrument

Clarinet

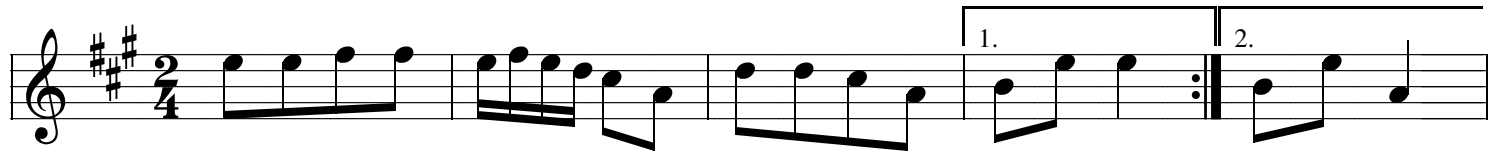

Rijpe Gerst

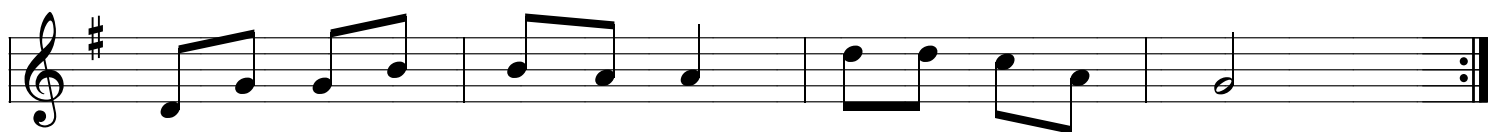
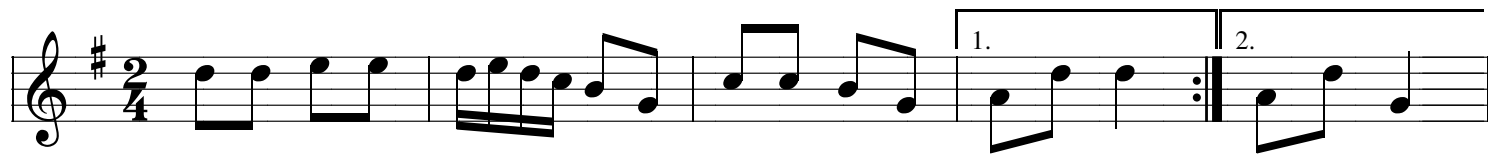

Rosentor

Speelwijze || A B A C A B A ||

C-Instrument - Clarinet

A A D A Bm

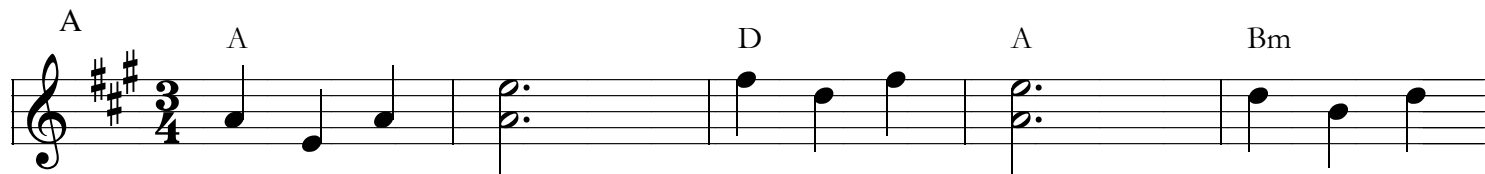

A E7 A E7 A Fine

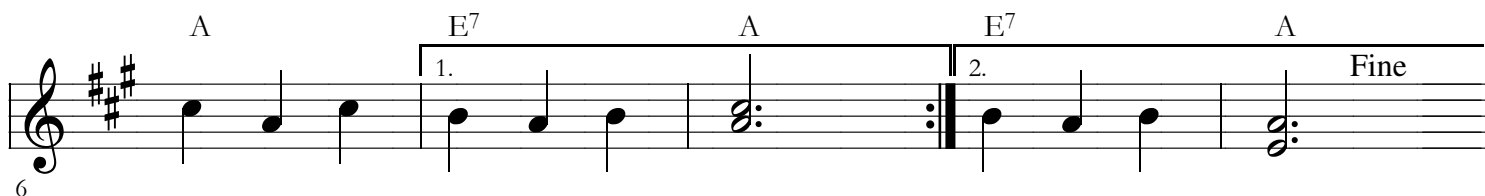

B A E7 A E7 D

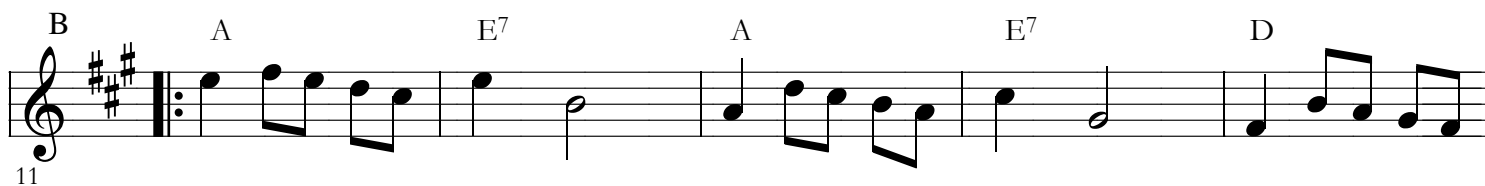

A Bm Em E7 A

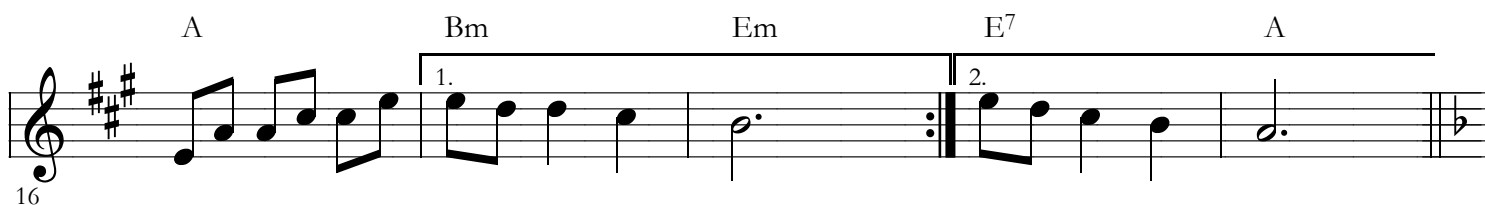

C Dm Am Dm A7 Gm

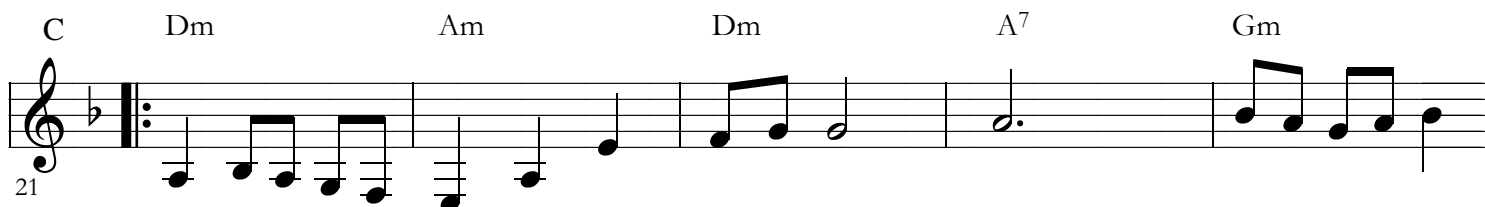

Dm A7 A7 Dm

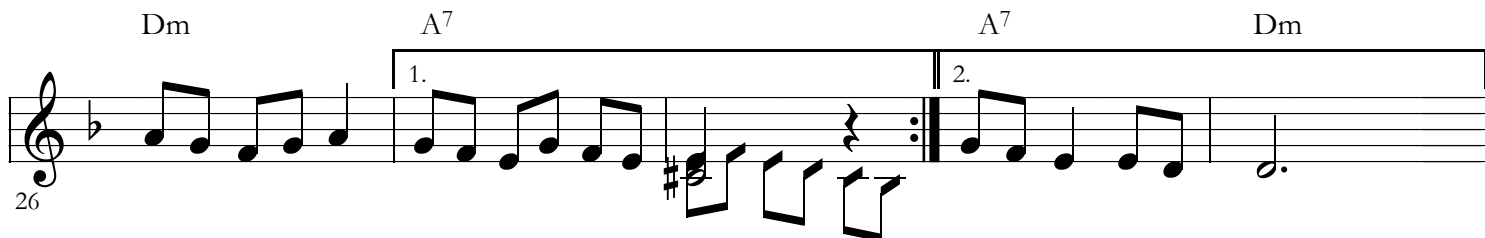

Rozelaar

Bes-Instrument
1e stem

1.
2.

1.,3.
2.,4.

Rozelaar

C-Instrument
1e stem

Rozenwals

C-Instrument

Sopraan

Voorspel en tussenspel

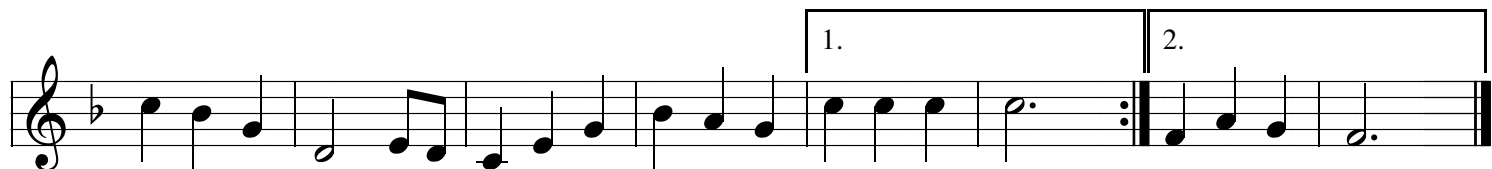
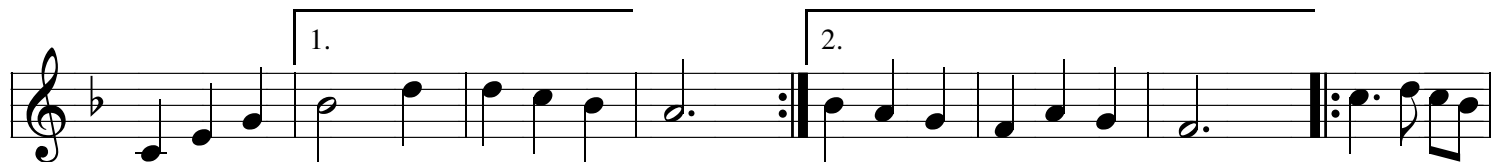
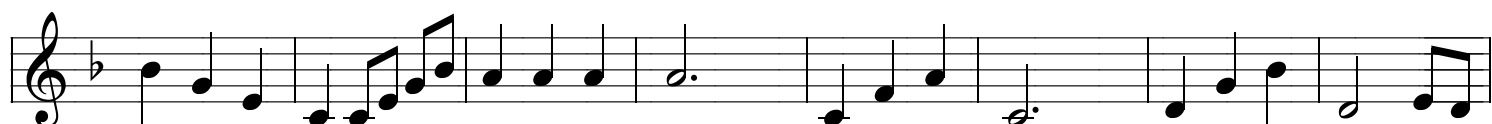
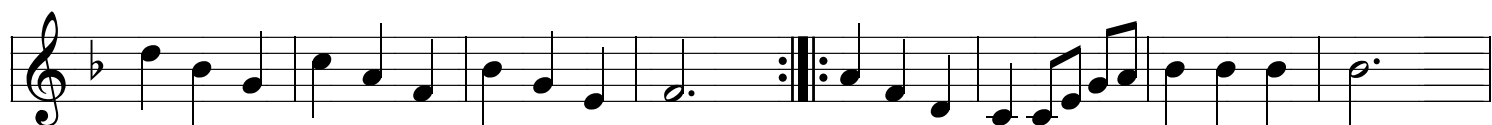
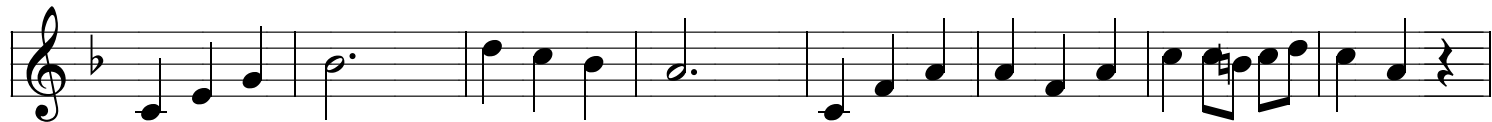

Rozenwals

C-Instrument

Sopraan

Voorspel en tussenspel

Rijpe Gerst

C-Instrument

Sopraan

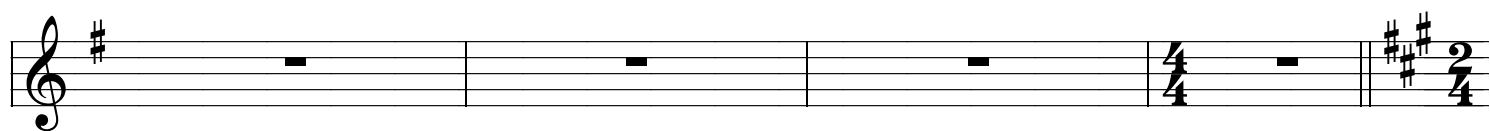

Slavische Wals

1e stem

C - Instrument

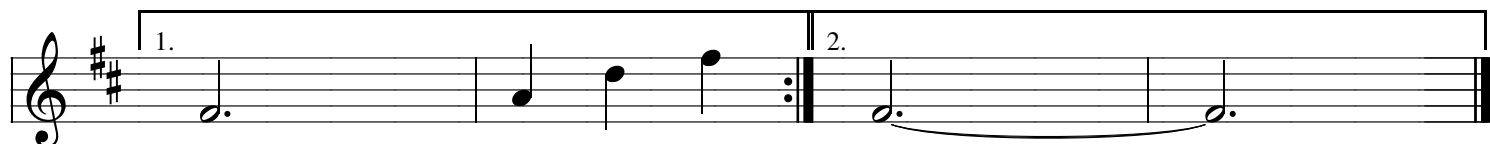
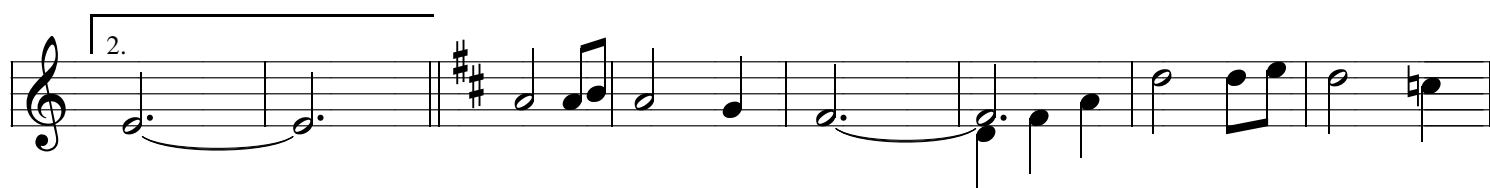
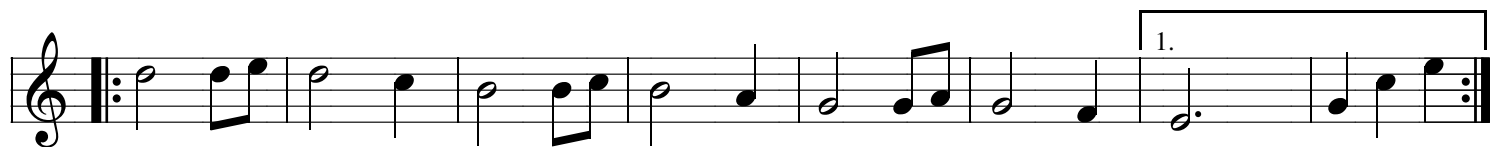

Slavische wals in G

1e stem

Trad.

G D7 G D7 G G7 C F C G7 C

D A7 D C G C D7 G D7 G D7 G

D A7 D C G C D D7 G C G D7 G G

Snijerswals

Toon Moeskops

1e stem

C - Instrument

Voorspel

Snijerswals

Toon Moeskops

1e stem

Bes - Instrument

Voorspel

Spaanse wals

C/Bes Instrument

Sopraan / Clarinet

Bes instrument

't Spinnewiel

Bes-Instrument

Clarinet

♩ = 140

't Spinnewiel

C instrument

♩ = 140

Streep - Lot is dood

Bes-Instrument

Clarinet

Streep - Lot is dood

C instrument

Clarinet

La Paloma

1e stem

C instrument

Voorspel

Tineke van Heule

Voorspel + [A B] x 2

Bes Instrument

Voorspel

C F C F Dm G⁷ D⁷ G⁷

A

C G⁷ C F C

G⁷ C D D⁷ G⁷

C G⁷ C F C

D G⁷ A Am D⁷ G⁷

B

C G⁷

C F C F G⁷ C G A B

C G⁷

C F C F G G⁷ C G⁷ C

Tineke van Heule

Voorspel + [A B] x 2

C Instrument

Voorspel

B \flat Eb B \flat Eb Cm F 7 C 7 F 7

A

B \flat F 7 B \flat Eb B \flat

F 7 B \flat C C 7 F 7

B \flat F 7 B \flat Eb B \flat

C F 7 G Gm C 7 F 7

B

B \flat F 7

B \flat Eb B \flat Eb F 7 B \flat F G A

B \flat F 7

B \flat Eb B \flat Eb F F 7 B \flat F 7 B \flat

Utrecht Horlepiep

C-Instrument

Sopranino

Valentijntjes dans

C instrument

1e stem

♩ = 80

1. 2.

♩ = 160

♯

♩ = 80

1. 2.

Bes instrument

♩ = 80

1. 2.

♩ = 160

♯

♩ = 80

1. 2.

Veleta

Bes-Instrument

Clarinet

Veleta

C-Instrument

Sopraan

De Vleegert

De Wereld vergaat

1e stem

Bes - Instrument

De Wereld vergaat

1e stem

C - Instrument

Wisselmazurka

C-Instrument

Sopraan

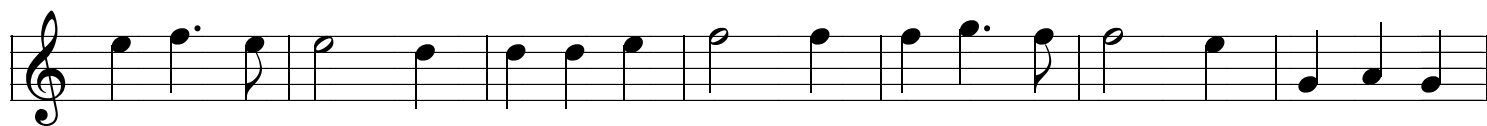
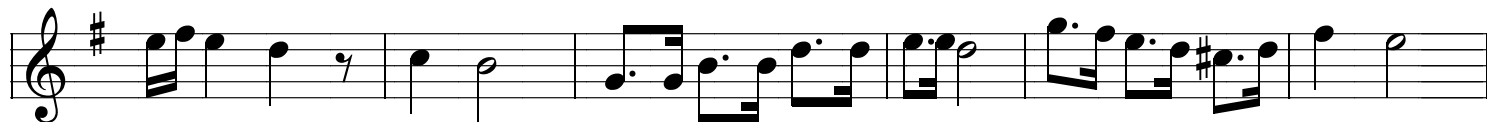

Zomermorgen

C instrument

1e stem

Fluit partij:

Zonneroos

C Instrument

1e stem

